Regular Edition.

16 Pages To-Day

ST. LOUIS POST-DISPATCH

THE ONLY ST. LOUIS NEWSPAPER WITH THE ASSOCIATED PRESS DAY DISPATCHES.

SIXTEEN PAGES.

VOL. 55, NO. 98. ST. LOUIS, THURSDAY EVENING, NOVEMBER 27, 1902 PRICE { In St. Louis, One Cent / Outside St. Louis, Two Cents

Regular Edition.

THE ST. LOUIS ELOPER IS A VERY BUSY MAN.

He runs up into the thousands annually and his habits are varied and strange.

In the Sunday Post-Dispatch will be a story giving some of his peculiarities.

WHAT CUPID IS THANKFUL FOR

He Has Broken All Records for Thanksgiving Brides.

110 LICENSES YESTERDAY

GREATEST NUMBER EVER ISSUED BEFORE WAS 106.

Clayton Also Had a Busy Day Issuing Permits and Marrying Couples Who Chose Thanksgiving Eve to Wed.

One hundred and ten prospective Thanksgiving brides visited the recorder's office yesterday and 110 prospective husbands gave Clerks Leonhardt and Filley $110 for legal permission to marry them.

Or, rather, 109 of them did, for it is recorded that one of the bridegrooms allowed the bride to pay the dollar, while he remarked that she was lucky to be getting him "so cheap."

It was a record-breaking day in Camp Cupid. Heretofore the maximum for the day before Thanksgiving has been 106, but yesterday's recruits to the matrimonial ranks outnumbered the previous banner day by four.

Clerks Filley and Leonhardt started out early Wednesday morning to make a record day. They both expect to retire from office in January and they wished to set their prospective successors a worthy example.

So they handed out the precious documents as rapidly as they could pen them, remarking to each young woman as she started away:

"Call again, please."

CAME IN LEGIONS.

But it was not necessary for Messrs. Filley and Leonhardt to issue any invitations to get callers yesterday. They came in squads, companies and battalions throughout the day—220 principals and friends in legion.

There were all kinds, too, tall, stout, short, thin, old, young, beautiful and not beautiful brides.

There were eyes of blue, there were brown eyes, too.

There were eyes of every size and eyes of every hue.

But they all looked very attractive and happy.

Gustav Weipert of 2835 South Ninth street and Miss Louise Burg of 1947 Utah street narrowly escaped missing their Thanksgiving wedding. They were refused a license because they are both under legal age. They reappeared at the recorder's office, however, before closing time, accompanied by their parents, who consented to the issuing of the license. Weipert is 20. His bride-to-be is 17.

Misses Matilda J. and L. Irene Hamilton, sisters, secured licenses to wed, respectively, E. T. Card, of 2035 Knox avenue and H. A. Seward of Chicago.

WEDDINGS AT CLAYTON.

Nine St. Louis couples were married at Clayton yesterday, and judges and justices at the county seat were kept busy in dictating vows to them and to the county couples who obtained their licenses at the same place and time.

Anton J. Laux and Miss Elizabeth M. Yoos of South St. Louis visited the county seat as the culmination of an acquaintance formed at a gun club exhibition, where Laux carried away prizes. The bride gave her address as 2104 South Eleventh street.

The other couples who secured licenses were:

Edward Fennerty of 616 North Twelfth street and Mary O'Brien of 2013 East Grand avenue. Benjamin H. Acheipohl of 1633 North Nineteenth street and Bessie Stine of 2925 Michigan avenue, Ellis Hulbert of St. Louis and Rebecca Bevenue of East St. Louis. William J. Stock of 1927½ Division street and Mary Devine of 1408A Stewart place, Emanuel Robinson of 4123 Fairfax avenue and Elisabeth Williams of 4629 Cottage avenue, John Bassy and Ida Struck of St. Louis. Frank Slater and Lizzie Little of St. Louis, and Virgil H. Franklin and Charlotte A. Carter of Clayton.

WOMAN SANITARY INSPECTOR

Civic Improvement League Will Appoint One to Act With Health Board.

At a meeting of the executive committee of the Civic Improvement League, held in the office of the president, George B. Leighton, yesterday, Mrs. M. E. Tucker, who was sent to Chicago to study the methods of the women sanitary inspectors, made her report.

It was favorably received.

The league will employ a similar inspector for St. Louis, who will work in conjunction and co-operation with the health department in the inspection of streets, tenement houses and factories. A conference between the sanitary committee and the health department will be arranged for the appointment of a competent woman inspector.

MOSBY ACCUSES SENATORS

Declares Nebraska's Representatives Are Trying to Have Him "Called Off" in Fight on Cattle Barons.

Special to the Post-Dispatch.

CHICAGO, Nov. 27.—Col. John S. Mosby, the noted Confederate captain who is making war on the cattle barons and land grabbers in Nebraska, said, during an interview given out in Chicago, that United States Senators Millard and Dietrich are working hard to have him "called off."

While he was at work Senator Dietrich asked him to call and see him, but Mosby refused. At Millard's request Mosby called on him in Omaha, and the senator asked him to suspend the enforcement of the law. Mosby told him this was impossible, and Millard then wrote to the land department to call Mosby to Washington.

MISSOURI CONVICTS' DINNER.

Roast Beef, Potatoes, Coffee and Mince Pies.

Special to the Post-Dispatch.

JEFFERSON CITY, Mo., Nov. 27.—Work continued in all the shops at the penitentiary during the day, but the convicts were given a special dinner of the following: 1800 pounds of mince meat made into pies, 60 bushels of mashed potatoes, 100 pounds of coffee, which made 300 gallons, which was served with sugar, of which latter it required 100 pounds; 2500 pounds of roast beef, served with brown gravy; 2200 pounds of flour, which made 1200 loaves.

Thanksgiving day was generally observed in the city. All business was suspended and the state and county offices closed. Union Thanksgiving services were held at the Presbyterian Church. Rev. Crayton S. Brooks of the Christian Church preached the sermon.

THANKSGIVING FOR EVERYONE IN ST. LOUIS TODAY

Inmates of City's Institutions to Share in the Feast of Plenty.

ALL PUBLIC OFFICES CLOSED

PEACE AND PROSPERITY THE THEMES OF MANY SERMONS.

Football and Weddings Play Prominent Parts in the Hours of Rest and Recreation—Snow Made the Day Realistic.

With snow plentiful and turkeys scarce, customary Thanksgiving conditions in St. Louis were somewhat reversed today. This has not prevented the observance of the day from being almost universal in all parts of the city.

Peace and prosperity were the chief themes of this morning's Thanksgiving sermons in many churches. In hundreds of homes which were not represented at church services, the same blessings were not forgotten or unmentioned.

While sermons are supposed to be proper on Thanksgiving morning, and football games in the afternoon, lovers of the great college game had a chance to give it both halves of the day by attending the High School-Smith Academy game in the morning, and one of the games scheduled for the afternoon.

The afternoon's games are between Washington University and Haskell Indians, at National League Park, and Christian Brothers' College vs. St. Louis University, at Sportsman's Park.

AT CITY INSTITUTIONS.

On the principle that blessings are most appreciated where they are rarest, the happiest of the participants in Thanksgiving cheer will be found in the city institutions.

At the House of Refuge the children were in ecstacies over the prospect of an ample turkey dinner. The delights of the appetite are to be followed by those of the eye and ear, as Superintendent Nolte has arranged a performance of "Romeo and Juliet" for his charges.

At the city jail the daily rye bread and sausages are forgotten in the bounties of a half chicken for each inmate, with sauerkraut and mince pie for relishes.

At the Workhouse a day's respite from rock breaking will be crowned with a plentiful meal of roast beef, roast pork and the season's fruits.

Six hundred pounds of turkey will constitute a minor part of the day's delights at the Insane Asylum. Dr. Runge, famed as an entertainer of his patients, has arranged no less a novelty than an old-time fiddlers' contest. Many of the patients have violins—one declares that he has a "Strad," and the "Arkansaw Traveler" will be the selection on which the players are to exercise their skill.

PRIZE FOR BEST MUSIC.

A prize awaits the man who gets out of the old dance tune the most of the spirit and rhythm which sets the head to nodding time and the feet to patting the floor. If no one is inspired with the desire to do more than dance, the superintendent will be satisfied, for dancing is a favorite recreation at the asylum.

At the poorhouse turkey, like Christmas, comes but once a year, and comes on Christmas. But there is roast veal and roast pork for all, and an entertainment in in the evening.

No day, not even Christmas or Independence Day, sees a more complete stoppage of work in St. Louis than Thanksgiving. Today all the city offices, except the fire alarm department, are closed, and banks, wholesale houses and large stores are empty.

Yesterday's issue of marriage licenses show that more weddings are celebrated on Thanksgiving than on any other day of the year.

Most of the couples who got licenses yesterday put off the ceremony until today, and home weddings are the plan of the greater number.

LARGEST COAST GUN COMPLETE

Two Flatboats and Tugs Were Required to Transport Huge Coast Defender to Destination.

Special to the Post-Dispatch.

ALBANY, N. Y., Nov. 27.—Uncle Sam completed the largest sea coast gun in the world a few days ago, and this afternoon put it aboard flatboats at Watervliet Arsenal for shipment to Sandy Hook.

The gun is of 16-inch bore and is capable of firing a projectile 21 miles. Its cost was $150,000 and nearly two years were required to construct it.

The big gun was lifted by machinery from the place where it had been completed in the arsenal to a flat car, on which it was run down the track to the wharf. Here the Merritt-Chapman Wrecking Co. had two tugs and two flatboats in readiness. The company is under $500,000 bond to deliver the gun safely, and for its service will receive $5400.

The gun was lifted by a huge derrick and suspended between the two boats, which were lashed together.

WILL IT OVERAWE VENEZUELA?

Germany Prepares to Send Three Additional Cruisers to the Debtor Republic.

BERLIN, Nov. 27.—Three additional cruisers, the Niobe, Ariadne and Amazone, have been ordered to leave Kiel and proceed to Venezuela. They will sail as soon as they can be made ready for sea. Telegraphic instructions were sent to the navy department yesterday evening ordering their immediate fitting out, and orders for the necessary supplies of ammunition and other equipment have been issued. It is expected that the three cruisers will be ready to sail about the middle of next week.

Venezuela is in debt to both Germany and England. The bill is long overdue, and both these countries are taking steps to compel payment. It is likely that Germany will seize some port and proceed to reimburse herself from custom duties.

THANKS RENDERED FOR FOLK'S WORK

Dr. Rhodes Praises Punishers of Civic Crime.

BLOODLESS ANARCHY EXISTED

BRIBE-GIVER BRANDED AS WORST OF MALEFACTORS.

Thanksgiving Sermon at St. Mark's English Lutheran Church Reviewed Municipal Events and Urged Greater Interest in Public Matters.

Before a large congregation at St. Mark's English Lutheran Church, Cardinal and Bell avenues, Rev. Dr. M. Rhodes delivered an eloquent Thanksgiving sermon this morning on "A Clean City." The address was a eulogy of those who had revealed and punished municipal corruption in this city and a review of occurrences for which the city should be grateful. The text was taken from the Book of Proverbs, 11th chapter and the 11th verse:

"By the blessing of the upright the city is exalted, but it is overthrown by the mouth of the wicked." The sermon in part follows:

"To a thoughtful reader of the scriptures it is an ever-growing wonder that they have omitted nothing. The Bible proves itself God's revelation in that it contemplates the needs of the ages with such singular accuracy. The story of every life is told far better than the pen of any biographer could trace it. No wrong escapes the Bible's detection, no right escapes its commendation.

"The time is fitting to give especial and much-needed attention to the city in which we live and love, and, among others, for two reasons. First, our city holds a present position quite unique among the cities of the land. Not because we alone have furnished cause for deep humiliation; all cities are bad, municipal government all over is stained with corruption and fraud. Or singular, and I am glad to say, hopeful position, is that the iniquity that has so long disgraced us is being discovered and punished.

"THANK GOD FOR A MAN."

"On this account is it not significant that we are an astonishment to the world? So long has it been thought that if a city is corrupt all are and it cannot be helped, a humiliating testimony to the weakness of our civic manhood, that now when we have found a man who has the courage of his convictions, and other men whose sense of right and justice is not blunted, so that evil-doers, great and small, have come to realize that iniquity has reached its limit and has turned about to pay its inevitable penalty, now the world stares and a goodly company thank God. Never in the history of our great city, with all our shame, were we so hopeful and noble a spectacle to the world as now. Who can estimate the wholesome, helpful influence of this righteous crusade against the worst forms of iniquity in our city, on all the cities of the land?

"All heartiest thanks and co-operation to our circuit attorney, Mr. Folk; to our faithful juries and impartial judges; and to a fearless press for the noble work they have done and are doing to blot out our blemish and to give us a clean city. That they have the respect and sympathy of everyone who has the highest interest of the city at heart and of everyone worthy of the name of a true citizen goes without saying.

"The second reason why we may well give attention to the thought I bring you today is that we are preparing to throw open the gates of the city in hearty welcome to the teeming world. The Louisiana Purchase Exposition, in comprehensiveness and splendor, is to surpass all its predecessors, whether in our own land or in any other. It will furnish an accumulation, a perfection in every department not possible heretofore. What is to be our moral impression and testimony in this tremendous undertaking? What verdict concerning us will we give the multitude to carry back with them? Who that has any pride in his city, who that stands for manhood and rectitude, who that recognizes his stewardship to God as a citizen as well as a Christian, who thinks and acts not from mercenary and selfish motives, but for the highest well-being and permanent prosperity of the city, will not want everyone to turn away with the feeling that here is a clean and orderly, a righteously governed city which it is a comfort to live in and which we can commend.

MATERIAL PROSPERITY NOT ALL.

"What matters it that we have stately buildings, palatial homes, a commerce that touches the world at all points, fine schools and churches, an exposition that challenges the admiration of all lands, if the saloon, and that annex of hell, the white-room, if the briber and the bribed and the perjurer are to sway the scepter of civic power among us.

"What matters it if every street be paved, if every tree and flower bloom and this western city takes on a Parisian beauty, if we are smirched with a moral uncleanliness, a high-handed iniquity that invites the rebukes of all decent people the world over and the curse of God! He is a narrow-minded man who would style that true prosperity, secured under such conditions of infamy.

"In our great cities, if our material prosperity is to do anything more than simply enrich the few, there must be a proportionate moral advance. The two must go together, else the one will only contribute to the ashes of a shameful ruin. Nineveh was a greater city than St. Louis; so was Babylon; so was Rome. We know what befell them and why. In Athens, styled the eye of Greece, Paul saw splendid temples and wide culture; from Corinth the architecture of the world still copies; but in all only the gorgeous covering of the waste of genius, the ruin of youth and a moral consumption that was shocking and swept on to its inevitable doom.

"We want clean streets and clear water, but I hold all this will be a mockery unless with them we are to have an unstained ballot and a city government in which conscience and right will dominate, and not greed and villany. There is no mistaking the testimony of God's word. It never blunders—we do. The best experience of all the ages as to the result of obeying it is with it. 'By the blessing of the upright the city is exalted.'

"When righteousness scares a success in the city those who are true, those to whom the city is indebted for its best life and hope, rejoice. We are having some of that joy now. If there is a minority that does not enter into it, it is not evidence that the joy is not clean and healthful, but that at best the vicious and corrupt among us have been put into the scale of justice and right and found wanting. We care not for their blasphemy and shameful boasts if true and right-minded men will stand courageous and strong for justice and decency and righteousness in our city administration and life.

BRIBERY IS BLOODLESS ANARCHY

"But, my friends, it is not hard to stand off and condemn the wrongs that disgrace a city—that is easy. It is another thing to face them with indignant protest and to overthrow them with every right method of civic righteousness. The time has come when we must look the evils that have stained the reputation of our city square

CONTINUED ON PAGE TWO.

MISSOURI STATESMEN AS HUNTERS.

—Respectfully Dedicated to President Roosevelt.

SPRINGFIELD, Mo., Nov. 27.—The Wetmore hunting party is having fine success in the Taney County game preserves. The park abounds in all kinds of game. Gov. Stone has already killed one elk and three deer. Mayor James A. Reed of Kansas City has a score of four deer, three coons, two turkeys and one wildcat. Maj. Harvey Salmon has shot six turkeys and 51 squirrels. The weather is fine for hunting and the guests spend much of the time out in the woods. They will remain until after Thanksgiving.

FIRST WEDDING AT THE ARCHBISHOP'S

GREGORY MELAVIN AND BRIDE WERE MARRIED THERE.

DISPENSATION WAS SOUGHT

This Granted, the Hurried Couple Begged and Obtained Immediate Ceremony.

Mrs. Gregory Melavin, who was Miss Jessie Woodlief until Thursday afternoon, has the distinction of being the only Thanksgiving bride who was married at the archiepiscopal residence of Archbishop John J. Kain, and, more than that, the only bride who has ever been married there in the years since it was built.

A forgotten dispensation was responsible for the couple being married there.

The wedding was the culmination of a Cracker Trust romance.

Not long ago, Miss Woodlief, who is a daughter of R. Y. Woodlief, a mail contractor, of 1513 Dolman street, was stenographer in the office of the branch of the Cracker Trust at Eighteenth street and Chouteau avenue. Mr. Melavin occupied a secretarial position with the establishment. Miss Woodlief was a more than ordinarily attractive brunette and Mr. Melavin was a handsome and manly fellow, and it was not strange that these two should fall in love with one another, or that, not minding the circumstance that he was a Catholic and she a Protestant, their troth should be plighted.

After that manner it came to pass that these two had all their plans laid to be married Thursday afternoon at 5 o'clock by the Rev. Father O'Reilly, at the parochial residence attached to the Church of the Holy Angels, at St. Ange avenue and La Salle street.

Neglected to Call on Priest.

Father O'Reilly had told Mr. Melavin to bring Miss Woodlief to his residence Tuesday evening, but Mr. Melavin did not know that this visit was a necessary preliminary to the obtaining of a dispensation for the wedding, and because it was a rainy night and because he had other things to think about the young man neglected to take his prospective bride to see the priest.

When the couple, accompanied by Miss Florence Woodlief, the sister of the bride, arrived at the parochial residence, they were told by Father O'Reilly that there was no dispensation and he could not perform the ceremony. Many guests had been bidden to a wedding reception, and there could be no postponement. The trio drove with all haste to the residence of Archbishop Kain at 3510 Lindell boulevard. Archbishop Kain was there. He gave his assent to the wedding and wished them well, and the ceremony was performed by Rev. Father Byrne.

The trio hurried to the residence of W. H. Kennedy, brother-in-law of the bride, at 2326 Virginia avenue, and were just in time for the reception.

After the reception, which was attended by many relatives and friends from St. Louis and from a distance, the couple went to the home which Mr. Melavin had prepared for his bride at 2541 Texas avenue.

Mr. Melavin's home is in Lansing, Mich., but he has been employed in St. Louis for several years.

Death of Z. S. Yarnall.

Zachariah S. Yarnall, a well-known commission merchant, died at his residence, 3707 Finney avenue, yesterday morning, aged 55 years. His death was due to paralysis. The funeral will take place tomorrow morning at 10 o'clock from St. Alphonsus' Church, Grand and Cook avenues.

PUZZLE PICTURE

FIND THE TURKEY.

SNOW IN SOUTHERN STATES

Fall of Two Inches on Lookout Mountain Flakes Drop in Alabama.

CHATTANOOGA, Tenn., Nov. 27.—Snow fell here early today. A fall of 2 inches is reported on Lookout Mountain.

BIRMINGHAM, Ala., Nov. 27.—Snow, the first of the season, began falling here early today. It is melting as rapidly as it falls.

GORMLEY ACQUITTED.

Tried for Conspiracy in the Chicago Tax Case.

CHICAGO, Nov. 27.—James A. Gormley, president of the Masonic Fraternity Temple Association, who has been on trial for conspiracy to defraud the county out of taxes due on the Masonic Temple property, was acquitted by the jury at 9 o'clock this morning.

R. M. SNYDER'S SON IS SUED.

Wife Asks Divorce and Custody of Little Child.

Special to the Post-Dispatch.

KANSAS CITY, Mo., Nov. 27.—Carey B. Snyder, son of R. M. Snyder, has been sued for a divorce by Mrs. Ada M. Snyder.

Her petition charges desertion and represents that her husband's conduct of late has been such as to make him a vagrant in the eyes of the law. She accuses him of frequenting saloons and gambling rooms. Mrs. Snyder seeks the custody of their 2-year-old son, James Stanley Snyder. Mr. and Mrs. Snyder were married in Wyandotte County, Kan., Jan. 12, 1900. She is a daughter of Dr. Mott, a well-known resident of Independence, Mo.

Carey Snyder came into notoriety several months ago at the time O. H. Stevens, a pawnbroker, was robbed near his home on Troost avenue. Snyder was arrested on suspicion and was released on his father's promise to produce him when he was wanted. He is wanted now, but his father says he does not know where the young man is.

TREASURY AGENT WAS TOO ACTIVE

Secretary Shaw Dismissed Theobald for Good of Service.

MADE MANY JEWEL SEIZURES

ALWAYS RECEIVED FEE IF FORFEITURE WAS DECLARED.

Victims of His Diligence Alleged That He Gained Confidence by Conniving at Smuggling and Then Seized Property.

Special to the Post-Dispatch.

NEW YORK, Nov. 27.—William H. Theobald, whose spectacular career as a special employe of the treasury department has given to him a wide notoriety, has been summarily discharged by Secretary Shaw. The only reason given at Washington for Theobald's rapid-fire dismissal was that it was "for the good of the service."

The culminating act, causing Secretary Shaw to dispose with the special agent's services, was his conduct in the recent seizure of a $25,000 rose of pearls from Mrs. Ida Harrison Dulles, a Philadelphia society woman.

The necklace seized from Mrs. Dulles, which was afterward confiscated by the government, was found on the Philadelphia woman underneath a silk shirtwaist. At the trial of the case it was sought to prove that Theobald had not acted honestly in making the seizure. It was never asserted, however, that there was any intention of listing the necklace except under the misnomer, "wearing apparel of unknown value."

It is said the treasury department has not relished the notoriety achieved by Theobald in several recent jewel seizures, and that there have been many complaints against him.

Some Noted Cases in Which He Figured.

Deputy Collector Phelps has never hesitated to express his disapproval of the methods used by Theobald in attempts to make out smuggling cases against travelers.

Theobald received a reward for each seizure that involved a forfeiture of the goods. In one instance he is said to have received $9000.

Of the many celebrated cases in which Theobald figured, one of great interest was that involving Mrs. Phyllis Dodge. Mrs. Dodge's baggage was detained on the pier in June, 1899, and a large quantity of diamonds was seized. Theobald made the seizure after the inspectors had declined to do so.

It was alleged he visited Mrs. Dodge's room in Paris, and learned that Louis Wormser, a Wall street millionaire, was soon to give to her a valuable stomacher. Mrs. Dodge, who did not know that Theobald was a detective, showed him the stomacher. Then he is said to have told her not to declare the jewels, and to have told Mr. Wormser that he would arrange for their free entry.

Theobald returned to this country on the St. Paul, on which Mrs. Dodge was a passenger, and, it was said, pretended friendship for her until the vessel docked. Then he seized all of her jewels, valued at about $60,000.

An Old School Friend's Experience.

At the trial it was declared that Theobald had won Mrs. Dodge's confidence, conniving at her evasion of duties, and arranged the seizure in the hope of obtaining for himself the pecuniary reward. It was shown that Theobald had seized the jewels before Mrs. Dodge had had an opportunity to pay duty on articles she had declared.

Mrs. Dodge's jewels were finally returned to her.

Julius S. Stern, a prominent New York merchant, wrote to the treasury department some time ago, protesting against Theobald's methods in vigorous terms. He said that, after he had passed the customs officers, Theobald caused his baggage to be again overhauled and his person searched, only to discover that he had overpaid duty to the amount of $85.

It was then made known that Stern and Theobald were former schoolmates and members of the same lodge and that Theobald had met Stern in Paris while he was working up the Dodge case and told him if he wanted the courtesies of the port when he returned he (Theobald) would fix it, as he had a pull.

The result was that, on Stern's arrival here, he was subjected to the usual indignities heaped upon a suspect, and he was forced to believe that his former schoolmate was at the bottom of the matter. He thought Theobald had tried to trick him into smuggling

NOW FOR MORE WARM DAYS

Dr. Hyatt Figures That Snow and Cold Which Brought It Will Disappear.

A low coming in from the Northwest has scared away the snow, and the white army is beating a retreat by a northeasterly route to a locality more favorable for winter quarters. The few flakes that remained are scurrying for shelter, and will have melted out of sight by nightfall. The main body has covered the whole country east of the Mississippi and is hovering over New York today.

The low barometer will reach here by tomorrow morning, bringing a rising temperature, so that after that time the mercury will again run up the tube and there will be a day or two of warmer weather.

There has been a heavy fall of snow north of the Ohio and throughout the lake region during the last 24 hours, but Texas has the highest barometer.

Ideal football weather was arranged for this afternoon by the Weather Bureau, but as soon as the games are over a warm temperature will be permitted to circulate

GRANDJURY WILL REPORT TOMORROW

INDICTMENT IN LIGHTING DEAL IS EXPECTED.

The grandjury adjourned last night to next Friday morning. No work was planned for Thanksgiving Day.

It is anticipated that in the grandjury's report, to be returned Friday afternoon, will be included the indictment of the alleged bribe giver in the $47,500 lighting deal. Unless such an indictment is returned Friday the possibility of a prosecution will lapse under the statute of limitations. Tomorrow, Friday, Nov. 28, is the third anniversary of the payment of the big bribe to the House combine.

THANKS RENDERED FOR FOLK'S WORK.

CONTINUED FROM PAGE ONE.

in the face, when we must appreciate their immorality and their far-reaching consequences if allowed any further toleration. The text is true: 'The city is overthrown by the mouth of the wicked.' We fling our scorn at the miserable tramp; we cry out against the street thief and the night burglar and the wasted man or woman of the slums.

"These are not the worst criminals that beset and besmirch a city's life. They are the well-dressed men, who escape the police court, who do not contemplate any open and violent assault, but who quietly rob the people and by their well-laid plans in the dark attack the very foundations of government and society. We have had three distinct classes brought to light recently in our city. I may add a fourth. The bribe-giver, the bribe-taker, the perjurer and the corruptor of the ballot. Put all this together and the only name for it is bloodless anarchy. It is all shocking wickedness and when men, often so-called respectable men, meet and arrange to accomplish such villainy and to make the triumph an occasion of show and joke, carrying down in their infamy the sanctity of the home, the sanctity of the oath and the honor of the city that shields them, it is appalling.

"But even here in this hideous quartet there is a gradation of crime. There is one worst man among them and he is the most likely to escape. It was in a railway train some time ago, and certainly within my own city as a subject, I read the following verdict, which is true: 'By some inexplicable twist of conscience or judgment, people often look with much more leniency upon the giver than upon the receiver of a bribe. A boodle alderman becomes the type of degradation. But a leading citizen and financier who furnishes the money to buy the aldermen goes about quite likely with a consciousness of virtue far super or to that of the alderman, and certainly with much less indication of public condemnation, yet he is probably the more despicable of the two, because he has sunk from a higher level. To be sure, he has not violated an oath of office by his crimes, but as an enlightened and intelligent citizen he is more capable of understanding the depth of his own criminality and its far-reaching tendency to destroy justice and ruin civilization. Not only is such a man a pernicious and pre-eminently dangerous criminal, but when he stands before the public as a representative of honorable business men, he is a smug hypocrite as well as a candidate for the state's prison."

WHAT CITIZENS CAN DO.

"This is true, and because it is true he will but join the company of these criminals who in his capacity and functions as a citizen fears to face, condemn and punish all such wrong by every proper means. A clean city will not come by our railing against its political or other corruption. We must meet it by right views of our high duties. The theory so often expressed by the phrase 'what can you do' or 'what can you do about it' will answer for children and imbeciles, but not for men who prize their manhood. What can we do? We can do our duty. We are having some illustration of that now, thanks God.

"Is there no cure for the monstrous wrong? Certainly. So far the process is going on hopefully. The whole city, with an enthusiasm rooted in high and honorable motive, should give every aid and comfort to our heroic prosecuting attorney. Though not of my political school, I feel grateful for having cast my ballot for him. But this is not all that is needed. The selfish element, the mere party spirit, must be eliminated from our city politics. We must look and vote for men, not for time-servers and tricksters; not for unclean men notoriously for wrong living. The ideal citizen must walk in the light. When men love darkness it is because their deeds are evil. The way to a clean city is by clean nominations and a free, clean ballot. It is impossible otherwise.

"But if the noble, true men of this city band together and say it shall be, it is easily possible. He who coins party watchwords, who gets redhot with party animosities, is not a free man, and is living for the transient, not for the eternal. Well known he may be, an ideal citizen he cannot be. It is said of Edmund Burke that he brought to politics a horror of crime, a deep humanity, a keen sensibility, a singular vivacity and sincerity of conscience. An atmosphere like that will cleanse our city in a twelvemonth of the stench with which we have filled the postrils of the world during the last six months, and make us a city to be admired and imitated. And why not? Is there anything in such a noble standard that any self-respecting man and citizen should hesitate a moment to accept? Who can be a true citizen without candor, courage and an unsuspicioned integrity? Can we do less to be right-minded men, to say nothing of the still higher Christian claims? Certainly not. Not favor but right is what we went.

TRUE CIVIC MANHOOD.

"O, for the spirit of John Bright in our management of cities today. He said: 'I will not do that which my conscience tells me is wrong for any gain; I will not avoid what I think is right, though it draw upon me the whole artillery of libels, all that malice can invent or credulity swallow.' That is manhood. That is the interpretation of my text. 'By the blessing of the upright the city is exalted.' The theory in the widespread consent that the Christian must not enter into politics or the government of a great city is the theory of all bad men, the theory of ruin, and sooner or later, of judgment. God is no less the God of cities and of nations than he is of individuals, and if there is to be a clean city and the prosperity that blesses and abides, he must be recognized.

"I bring no despairing comp aint. I am hopeful. There are more good men than bad in our city. They love it, it is their home and pride.

They want it clean and they will rescue it from the control of the saloon keepers, the briber and the bribed, of debauched and unprincipled men, and wipe out the blot of infamy they have put on its good name, but let us take careful heed to our personal responsibility, your duty and mine. 'By the blessing of the upright the city is exalted.' I know no other way. We can expect nothing of men who have not any fear of God. Righteousness is not a badge on a man's coat. It is a conviction, a purpose, a touch of God within him.

"Brethren, I hesitate not to say, carry your Christian principles and examples into your politics. Give them sway everywhere. Then that day comes and it will, we shall see our cities regenerated, commerce and enterprise, science and art, education and music and painting, labor and capital, justice and charity, all inspired by righteousness, and all making contribution to the city which is to come down from God in heaven, having the glory of God. I repeat, let every man do his duty as a citizen with good conscience and in the fear of God and right. Our city will be clean and we shall lift our heads to exclaim:

"'Lo, the clouds begin to shine,
About the coming of our Lord.'"

Thief Prepared for Cold.

With the disappearance of the first snow and really inclement weather of the season there came to Dr. A. C. Enderlee, druggist at Sixth and Chestnut streets, the disappearance of a handsome new overcoat. Wednesday night a strange young man entered the store hastily and wanted cocaine. The coat was missed directly after the young man's visit. The police have a description of man and coat, and are looking for them.

WILL YOU GIVE TO THOSE WHO LACK IT CHRISTMAS CHEER?

Post-Dispatch Invites Early Subscriptions to Its Annual Fund.

AMOUNT TO DATE IS $164.27

THIS YEAR'S FESTIVAL TO BE GREATER THAN EVER.

Subscription Lists Have Been Prepared and Will Be Sent at Once to All Who Apply for Them.

There could hardly be a more auspicious day than this for the launching of a fund to contribute to the happiness of the children of the poor on Christmas day.

The great prosperity of the year is a subject of general thanksgiving. Why should it not be shared with the less prosperous? "The poor you have always with you," said the Master, and it is as true today as when He spoke it.

This will probably be a severe winter. Today St. Louis is getting the foretaste of it. At Christmas time there will be in the city thousands of persons unable to provide Chrisimas cheer for themselves. It is for these unprovided ones that the Post-Dispatch Festival Fund is intended.

At the Christmas seasons of 1900 and 1901 the Post-Dispatch Christmas Festival made thousands of poor children happy. Last year the work was vastly greater than the year before. The Christmas of 1902, it is anticipated, will greatly increase the demands upon the resources of the committee of citizens having the Festival in charge. More money than ever will be required to provide the great Christmas dinner to the poor in the Coliseum, there will be a greater demand for dinners sent in baskets to the indigent sick and infirm, and to buy simple comforts and toys for the poor children. Besides these the committee has larger plans for enjoyment in view.

To conduct this great benefaction will require much money.

The fund starts today with $164.27. It will take $10,000 to carry out the plans of the committee and to provide for this year's unprovided.

The Post-Dispatch Christmas Festival Fund committee and the Post-Dispatch earnestly request prompt and liberal subscriptions. The general happiness of the day is a good foundation upon which to build a resolve to make your contribution a generous one.

An organization for the conduct of the Post-Dispatch Christmas Festival has been perfected. In it the women of St. Louis will take a large part this year, and wonderful results are expected.

Two chairmen of committees have already chosen the men they desire to serve with them this year, as follows:

Everett P. Teasdale, chairman of the supplies committee, has appointed the following: Albert M. Roth, William F. Bentzen, Louis Schafer, Jr., A. G. Beckmann, James Corcoran, Warren Goddard, Conrad Schopp and C. H. Robertson.

F. M. Hanson, chairman of the basket dinner committee, has appointed as members: Rev. Charles Stelzle, Dr. E. McGinnis, J. J. Mauntel, L. G. Kregel, A. Robi, Mrs. Blue Owens, Henry T. Pentress, H. C. Leonard, James E. Fogg, W. H. McClain, B. A. Sturgeon, Louis W. Engel, Rev. R. L. Gurney and Maj. Kimbell of the Salvation Army.

The first subscription received for the Christmas Festival Fund came the day following the first publication of the intention of the Post-Dispatch to conduct a festival for the otherwise unprovided for on Christmas day. It was from the local division of the International Sunshine Society and was accompanied by the following typical sunshiny letter from Mrs. F. W. Baumhoff, superintendent of Juniors, Missouri division:

To the Editor of the Post-Dispatch.

As president of the At Home branch of the Sunshine Society, I cheerfully give $1 from our treasury for the Post-Dispatch Christmas Festival. I wish we could give more, but we have planned so much for Christmas Sunshine that we cannot spare more at present.

Sincerely hoping that your receipts for Christmas for unfortunate sunshine may be greater than the demands, I remain, yours faithfully in sunshine and in shade,

CLARA ESTELLE BAUMHOFF.

The Post-Dispatch will be glad to furnish subscription blanks to persons desiring them. The receipt of all contributions will be promptly acknowledged in the columns of the Post-Dispatch.

Aid Society Market.

The Young People's Aid Society of the St. Louis Baptist Hospital will hold a Christmas Market Dec. 1 and 2 in the old Post-Dispatch building, 512 Olive street. There will be many beautiful and useful articles on sale. Those making Christmas purchases can save much time and trouble by attending this sale. These young people have made every effort to secure not only the most dainty, but durable and practical articles as well. Handsome lunch clothes, beautiful fancy work of all kinds, neckwear, handkerchiefs, children's dresses, glassware, graniteware, furniture, etc., is a partial list of the things from which you can select. A lunch will be served from 11 to 3. A cordial invitation is extended to the public to attend this sale at 513 Olive street, Dec. 1 and 2.

Subscription Lists for Post-Dispatch Christmas Festival Are Open

Post-Dispatch	$100 00
Surplus from fund, 1901	163 27
Home Branch International Sunshine Society	1 00
Total	$164 27

The committee having in charge the Christmas festival invite liberal and prompt subscriptions. It is proposed to make the Christmas festival of 1902 the greatest ever held in St. Louis, or in the country. Because of the greatly increased population of St. Louis the benefaction will necessarily be of larger scope and require a greater income than was necessary last year.

Subscription lists have been prepared and will be sent to all who may apply for them.

The exceptional prosperity of the country generally should insure to the fund prompt and liberal subscriptions. The committee is as follows:

A. H. Frederick, chairman;	R. O. Bolt, entertainment;
J. B. Denvir, vice-chairman;	J. J. Mauntel, tickets.
James A. Reardon, vice-chairman;	W. H. McClain, Provident Association.
Everett P. Teasdale, supplies;	D. E. McGinnis, Social Settlement;
C. R. Schraps, dinner;	Maj. Kimball, Salvation Army;
J. A. Reardon, gifts;	A. Robi, Jewish Charities;
P. M. Hanson, baskets;	George S. Johns, for the Post-Dispatch;
J. F. Coyle, hall;	Grant Richardson, secretary.
Edward Devoy, Christmas tree;	

What the Christmas Festival Fund Did for the Poor of St. Louis in 1901

Total number of persons entertained	20,000
Dined at Coliseum	10,000
Basket dinners provided for	10,000
Cash received	$4,531 50
Donations of gifts, estimated	500 00
Donations of food, estimated	1,000 00
10,000 street car fares	500 00
Miscellaneous donations, estimated	500 00

"All Not Otherwise Provided for Shall Have Christmas Good Cheer"

This is the slogan of the Post-Dispatch Christmas Festival Fund. It is started this year by the Post-Dispatch with $100, $163.27 balance in bank and $1 from the treasury of the Home branch of the International Sunshine Society. The Post-Dispatch Christmas Festival is not a charity, but an act of hospitality on the part of the fortunate to the unfortunate people of St. Louis; from those who are assured of Christmas good cheer to those who cannot afford it.

FOUND DEAD IN THEIR BEDS.

Four Cases Reported From Different Parts of the Country

INDIANAPOLIS, Ind., Nov. 27. — Two men, supposed to be E. W. Pollock and Marion Pierson, of Bridgeport, were found dead in their room at the Arlington Hotel today. They came to the hotel at 2 o'clock and retired immediately. Death was caused by escaping gas. The gas jets were turned on and the gas was escaping when the men were discovered.

LEXINGTON, Ky., Nov. 27.—W. W. Darnall of this city, prominently connected, was found dead in the Leland Hotel this morning. Heart disease was the cause of death.

DANVILLE, Ill., Nov. 27.—Joseph Goldsmith, veteran clothier of Illinois, was found dead this morning. Heart trouble was the cause.

Orphans' Home Reunion.

On Sunday, Nov. 30, the annual reunion of all the former pupils of the German Protestant Orphans' Home on the St. Charles Rock road, will take place. The pupils themselves have agreed to meet every year on the first Sunday after Thanksgiving day at their former home and spend a day with their foster-parents, Mr. and Mrs. Hackemeier have reached a good old age.

INSURANCE PLOT TO GAIN WEALTH

Scheme of Alleged Swindlers Unfolded in Texas.

DUMMIES USED FOR INSURED

POLICIES TAKEN OUT UNDER FICTITIOUS NAMES.

Detective Gray Had Fears for His Own Life and Declares That His $100,000 Insurance Caused Him to Suspect Murder.

Special to the Post-Dispatch.

EL PASO, Tex., Nov. 27.—The application for a writ of habeas corpus by C. T. Richardson and William Mason, the alleged insurance swindlers, resulted today in the introduction by the state of testimony which gave in detail the story of the plot to defraud the New York Life Insurance Co. out of hundreds of thousands and possibly accomplish this by arson and murder.

Witnesses for the state were on the stand througnout the day and the hearing will not be competed before tomorrow night.

Detective "Gray," who entrapped the plotters, opened his lips today and told the story of his connection with the case from the time he was engaged by the company and sent to Dallas until he and Mason and Richardson were arrested in the streets of El Paso.

"Gray" admitted his name to be W. J. Garrison, and gave his residence at Richmond Hills, L. I.

D. Curtis Gano, an attorney of Rochester N. Y., testified that he knew Richardson in Rochester, where he (Richardson) was a practicing lawyer under the name of Leslie E. Huribert. Mason was then a clerk in Richardson's office, and was known as William Mitchell.

Mrs. Richardson was Mason's sister and the man Mitchell, who died mysteriously at Chihuahua, for whose life a policy was collected, was Mason's brother. Mr. Gano's testimony was brief and he was not cross-examined.

Richardson wilted and his face grew pale when he was confronted by his old associate of New York.

Mason is still in a state of collapse and unable to attend court.

"Gray," the detective, took the stand at 10 o'clock, and was not excused until five. He said he was sent to Dallas by the New York Life Insurance Co. to unearth the frauds. He opened a business office in Dallas and dealt in lumber.

He began an acquaintance with Richardson, the company's agent, and insured his own life. After a time he gained the friendship and confidence of Richardson and also became acquainted with Mason.

The detectives told them that he had a nephew in St. Louis, who was an invalid and had only a few years to live. Richardson made a proposal to insure his life and divide the proceeds after the nephew's death. A healthful man was used to stand the physical examination, and the policy for $10,000 was collected.

Later Richardson and Mason formed the plot to work the entire Southwest and Mexico by insuring fictitious persons for their own benefit, using healthful men for the examination and afterward produce proof of death.

One scheme was to place a dead body in a house and then burn the house so the body could not be identified. The body was then to be proved to be that of the policyholder. The plotters were to share the profits equally.

"Gray" declared that the swindlers came to El Paso in October to begin their operations on a most extensive scale. His life was insured for $100,000, with Mason as the beneficiary. "Gray" was insured under the name of "Marshall D. Sanguinett," and Mason took the name of "David Sanguinett," his nephew.

According to "Gray," Richardson, the company's agent, engineered the frauds. "Gray" feared that he was about to be murdered and became alarmed. They asked him to visit a lonely spot at night, and he went under protest, but heavily armed.

He overheard a conversation between Mason and Richardson which increased his fears. The two men suggested that he go with them to Mexico, where another policy was to be taken out under a fictitious name, but he persuaded them to go to Denver for that purpose. On the eve of their departure all were arrested.

Poverty Social.

The Young Ladies' Foreign Missionary Society of the First M. E. Church will give a poverty social at the church Friday evening. A feature will be tableaux and no admission will be charged. Fines will be enforced against all who are guilty of attending in "glad rags." The prohibited material adjuncts, and the fines for wearing them will be as follows: Rain ring, 1c; each additional piece of jewelry, 1c; hair ornaments, 2c; customary mode of hair-dressing, 1c; belts, 1c; ribbons, 1c; fancy dress shoes, 1c; cuffs, 1c; collars, 1c; neckties, 1c.

Parish Festival Continued.—The festival of Holy Rosary Parish, which was announced to have terminated last night, will be continued today and tonight. It has been such a success that it was thought best to give everybody an opportunity to attend.

BRILLIANT CAREERS Blasted By Chronic CATARRH

A Prominent Young Virtuoso Cured of Chronic Catarrh by Pe-ru-na After Years of Suffering.

Walter V. Wann.

Walter V. Wann, Violin Soloist and Instructor, (Clairevieu,) Detroit, Mich., writes:

"I suffered with catarrh of the head and throat to an aggravated degree, and had tried many remedies, but only grew worse.

"Peruna was altogether different, however, as if seemed to take hold of my case the first week. I think I used eight bottles in all, but that is comparatively little when you consider the many years I suffered from catarrh.

"Peruna entirely cleared my system of any trace of it and I am now in excellent health and have been for a year, and all due to Peruna. I am pleased to endorse it as very trustworthy."—W. V. Wann.

A GREAT many brilliant careers have been blasted by chronic catarrh. Musicians, poets, sculptors, painters and artists of all sorts have been doomed to a life of seclusion because of the insidious encroachments of this great catarrh.

Catarrh of the head, producing mental derangement. Catarrh of the middle ear producing deafness. Catarrh of the eyes, interfering with the vision. Catarrh of the throat, cutting off speech and making life miserable with all sorts of throat affections. Catarrh of the lungs. Catarrh of the stomach. Catarrh of the abdominal and pelvic organs. Any one or all of these forms of catarrh have laid low many a man and woman who would otherwise have been destined to a useful if not glorious career.

Prof. Walter V. Wann of Detroit, a musician of more than local reputation, would have been counted as one of these victims had it not been for Peruna. He had taken many remedies for catarrh of the head and throat. As is too often the case, he grew worse and worse in spite of the remedies. Some one persuaded him to try Peruna. He found as thousands of others had found, a prompt and permanent cure. His own statement is:

"Peruna entirely cleared my system of any trace of catarrh, and I am now in excellent health."

Who can compute the value of such a recovery? Who can estimate the worth of such a remedy?

Peruna has made just such cures thousands upon thousands of times. There is no nook or cranny in the whole United States, but that some one could be found who owes his life and success to Peruna, the greatest catarrh remedy of the age.

Hon. David Meekison, member of the Fifty-fifth Congress from Ohio, writes:

"I have used several bottles of Peruna and I feel greatly benefited thereby from my catarrh of the head. I feel encouraged to believe that if I use it a short time longer I will be fully able to eradicate the disease of thirty years' standing."—David Meekison, Member of Congress.

If you do not derive prompt and satisfactory results from the use of Peruna, write at once to Dr. Hartman, giving a full statement of your case and he will be pleased to give you his valuable advice gratis.

Address Dr. Hartman, President of The Hartman Sanitarium, Columbus, Ohio.

CLOAKS, SUITS, SKIRTS, FURS

Tremendous Reductions The Stock Must Be Reduced At Once.

Sonnenfeld's
L. ACKERMAN, MANAGER. E. B. KLINE.
419-421-423-425 N. BROADWAY.

Too Much Stock
Too Many Cloaks
Too many Suits
Too Many Skirts
Too Many Furs
Too Many Monte Carlos

The unnatural, backward season has left on our hands a stupendous stock of **CLOAKS, SUITS, WAISTS, SKIRTS AND FURS.** We don't propose to wait until it gets too late to get rid of them, but intend to slaughter them right now, in the very height of the season.

Every Garment Slaughtered For This Sale

Monte Carlo Coats.

Stylish All-Wool Kersey Cloth Monte Carlo Coats, 32 inches long, satin lined, tailor stitched, worth $20.00..... **$10.00**

Beautiful Monte Carlo Coats, handsomely made, with pretty capes over shoulder, very best Kersey cloth, satin lined, worth $22.50..... **$13.50**

Ladies' and Misses' Jackets.

27-inch Hot Season Kersey Jackets, all satin lined, slot seams front and back, were sold at $15.00..... **$7.50**

All our finest 27-inch Kersey Jackets that sold for $16.50 to $20.00, on sale at..... **$10.00**

A lot of 27-inch Jackets, odds and ends, all kinds of cloths, all colors, worth up to $15.00..... **$5.00**

Walking Skirts.

A big lot of Black and Blue Walking Skirts, in black and blue serge; slot seam, flaring style; also Snowflake mixtures, made with 3 ruffles around hip; none worth less than $6.50.... **$3.98**

Ladies' Suits.

100 All-wool Cheviot Cloth Man-tailored Blouse Suits; the blouse is made with peplum, skirt and trolley, slot seams; the skirt is also made with trolley slot seams; this is a $20 suit on sale at..... **$10**

Furs.

Electric Seal Fur Jackets, worth $37.50.. **$22.50**

Sable Dye Fur Scarfs, worth $7.50..... **$3.75**

Isabella Fox Boas, worth $15.00.... **$7.50**

Sonnenfeld's
L. ACKERMAN, MANAGER. E. B. KLINE.
419-421-423-425 N. BROADWAY.

SPECIAL FRIDAY BARGAINS.

Jewelry and Leather Goods.

Ebonied Toilet Sets, consisting of brush and comb, silver-mounted, in a neat box, white satin lined, Friday..... **75c**

Ebonied Toilet Sets, consisting of brush, comb and mirror, nicely packed in white satin box—Friday..... **$1.25**

Gent's Ebonied Set, consisting of two military brushes and comb, silver mounted, in white satin box—Friday.... **$2.25**

Leather Goods.

Wrist Bags, in black and brown, the 50c quality—for Friday..... **39c**

Wrist Bags, in black, genuine seal leather, silver gray mounted, with inside pocket—Friday..... **$1.98**

Special Ribbon Offering.

6000 yards heavy all-silk Moire Ribbon, good shades for fancy work, 25c value; as long as they last, a yard..... **10c**

Millinery Offering.

Beaver Hats, in black, brown, navy, castor and cardinal, trimmed with heavy silk bands and leather sweats, regular $4.50 and $5 quality, at..... **$2.98**

60 dozen black, white and colored Amazone Plumes from auction. The poorest in the lot are worth $2.50; your choice, Friday..... **$1.25**

Friday we will put on sale 368 Ladies' Tailored Hats, the second lot of our great New York purchase. Those who were fortunate enough to get one on Monday last, no doubt have informed their friends of the beautiful hat we sold at $1.98, worth $5 to $7.50. Come and see the new lot—choice..... **$1.98**

5000 American Beauties, for table decoration, just what you want now, each..... **5c**

640 Baby Caps, in velvet and crystal silks, worth up to $1.25—choice..... **50c**

2300 yards Black Face Veiling, with and without dots, worth from 25c to 50c a yard—choice, a yard..... **10c**

From 8 to 11 a. m. we will sell the choice of 340 Beaver Hats, suitable for ladies, misses and children, at.... $1.19

Only one to a customer.

FIRE SALE

OF PHOTO SUPPLIES AND CAMERAS AT 20c ON THE DOLLAR

We have purchased the entire stock of Forrest High, the photo supply man. Some goods slightly damaged, most new and fresh, combined with our own stock and our recent purchase of Brey's photo department, merging these three large stocks into a mammoth one. The prices will be cut and slashed down to less than 20c on the dollar. A regular buyers' feast and picnic. Come quick and take the pick of our great stock, consisting of everything in the photo supply line, at almost your own price.

McCARTHY OPTICAL CO.
609 LOCUST ST.

DEATHS.

BENSCHEIDT—At 7 o'clock a. m., Nov. 26, Edward Benscheidt, beloved son and brother, after a long, lingering illness, aged 28 years.

Funeral will take place from residence, 2216 Franklin avenue, Friday, Nov. 28, at 2 p. m., to Bethania Cemetery. Friends invited to attend.

BOTHE—On Tuesday, Nov. 25, at 12 p. m., Mary Margaretta Bothe (nee Schroeder), beloved daughter of Mr. and Mrs. Henry Schroeder, and our dear sister, aged 35 years.

The funeral will take place from residence, 1426 Hogan street, Friday, Nov. 28, 1902, at 8:30 a. m., to St. Joseph's Church, thence to Calvary Cemetery.

FISHER—On Nov. 26, at 10:30 p. m., Conrad Fisher, beloved husband of Elizabeth Fisher (nee Hallenkamp), after a long illness, at the age of 60 years.

Funeral from family residence, 1531 Warren street, Friday, Nov. 28, at 8:30 a. m., thence to St. Liborius' Church, thence to Calvary Cemetery. Relatives and friends are invited to attend.

Deceased was a member of the Logeman Mutual Aid Society.

HEAGEN—On Wednesday, Nov. 26, 1902, Patrick Heagen, husband of Ann Heagen (nee Withers), father of John M. and Thomas A. Heagen, aged 73 years and 2 months.

Funeral from residence, 1532 Morgan street, Friday, 10 a. m.

Piqua (Ill.), Dayton (O.), Cincinnati (O.) and Indianapolis (Ind.) papers please copy.

HUBER—Wednesday, Nov. 26, at 7:30 p. m., Louise Huber, aged 55 years, beloved daughter of Mrs. Helen Huber.

Funeral Friday, Nov. 28, at 2 o'clock p. m., from residence, 1422 Hickory street.

O'DRISCOLL.—On Wednesday, Nov. 26, 1902, at 9:30 a. m., Patrick O'Driscoll, beloved son of Patrick and Elizabeth O'Driscoll and brother of Maurice and J. P. O'Driscoll, Mrs. E. C. Cooper and Mrs. Maurice Collins, aged 25 years.

Funeral will take place from the residence of his sister, 6125 Suburban avenue, on Friday, Nov. 28, at 9 a. m., to St. Rose's Church, thence to Calvary Cemetery. Friends are invited to attend.

Denver (Colo.) and Cincinnati (O.) papers please copy.

O'DONNELL—Entered into rest on Wednesday, Nov. 26, at 9 p. m., Mary O'Donnell (nee Kerrigan), relict of the late Michael O'Donnell.

Funeral will take place from late residence, 1110 North Nineteenth street, on Saturday, Nov. 29, at 2 p. m., to St. Bridget's Church, thence to Calvary Cemetery. Friends are respectfully invited.

Omaha (Neb.) papers please copy.

REYNOLDS—On Tuesday, Nov. 25, at 5 p. m., Mrs. Mary E. Reynolds, beloved mother of H. J. Reynolds and Mrs. James Crow (nee Reynolds).

Funeral Thursday, Nov. 27, at 2 p. m., from family residence, 604 Ohio avenue, East St. Louis, Ill., to Mount Carmel Cemetery. Friends invited to attend.

SCHMIEDEKE—Entered into rest on Tuesday, Nov. 25, 1902, at 8:15 a. m., after a lingering illness, Charles A. Schmiedeke, beloved husband of Mrs. Mary Anna Schmiedeke (nee Hoeffner), beloved father of Mrs. Mary Haagen, Mrs. Anna Johnson, Mrs. Lena Endres, F. William Schmiedeke, Mrs. Amelia Noddesen, G. Adolf Schmiedeke, George Schmiedeke, Mrs. Emma Stone, R. Edward Schmiedeke, Albert Schmiedeke and Katherine B. Schmiedeke, and our dear father-in-law and grandfather, aged 73 years and 19 days.

Funeral will take place Friday, Nov. 28, at 1 p. m., from the family residence, 3319 La Salle street, to Bethlehem Cemetery. Friends invited to attend.

San Francisco (Cal.) papers please copy.

SCHEMMER—Entered into rest on Wednesday, Nov. 26, 1902, at 4:25 p. m., Mary Elizabeth Schemmer.

Funeral from family residence, 1013 Franklin avenue, on Sunday, Nov. 30, at 2 p. m., to St. Peter's Cemetery. Relatives and friends invited.

WATSON—On Thursday, Nov. 27, 1902, at 3:15 o'clock a. m., Inez Watson (nee Stein), beloved wife of Charles F. Watson and mother of Jesse F. Watson, age 41 years.

Due notice of the funeral will be given.

Indianapolis (Ind.) papers please copy.

WEITZ—Entered into rest, on Wednesday, Nov. 26, 1902, at 4 a. m., Robert Weitz, beloved husband of Dora Weitz (nee Kretschmer), aged 37 years 4 months 3 days.

Funeral will take place Friday, at 2 p. m., from family residence, 607 Hickory street. Relatives and friends are invited to attend.

YARNALL—Entered into rest, Wednesday, Nov. 26, 1902, at 5:05 o'clock a. m., Zachariah Spring Yarnall, beloved husband of Elizabeth Yarnall (nee Sargeant).

Funeral Friday morning at 9 o'clock from St. Alphonsus' Church. Interment private.

ARRESTED AFTER TWO YEARS

R. S. Wiggenhorn Held at Covington, Ky., on Warrant Charging Embezzlement.

Upon complaint of George D. Harris, who is associated with Robert L. McClaran, the attorney, a warrant charging embezzlement was issued this morning against R. S. Wiggenhorn of 2738 Gravois avenue, who is under arrest at Covington, Ky. Detective John McCarthy will go after the prisoner and bring him to St. Louis.

The story of Wiggenhorn's alleged wrongdoing dates back to Sept. 20, 1900, when John Nichols, a Gravois avenue resident, died and left considerable property in real estate, notes and personal property. He had been an intimate friend of Wiggenhorn, who, by the will, was appointed executor without bond.

It is stated by the complainants that when the clerk of the court demanded bond, upon the representation of Nichols' heirs in England, Wiggenhorn failed to properly file it, and Robert L. McClaran was appointed executor in his stead. It is alleged that the attorney discovered that the notes and personal property had been disposed of and not properly accounted for, although the real estate remained intact.

It is further stated that upon learning that the alleged irregularities had been discovered, Wiggenhorn disappeared and efforts to locate him were fruitless until he was arrested yesterday at Covington. Mr. Harris represented Mr. McClaran in securing the warrant.

WHO SAID TURK?

The boy stood by the roasted turk,
Whence all but him had fled;
His jaws almost refused to work,
And yet he felt no dread.

An hour passed on. A popping sound!
The boy—oh, where was he?
Go ask the winds that far around
With fragments strewed the sea.

Well, we have one thing to be thankful for today, if nothing else. The transit company built fires in the cars this morning without waiting to be asked.

This is enough to stir a soft emotion in our hearts for days to come, even though the company runs cattle cars on more than one line. A few of them are cattle cars. The rest are sardine boxes. We, the patient public, are the sardines.

We should be thankful, too, that in St. Louis there is a young woman who has attained physical perfection, or upon whom physical perfection was bestowed by the hand of nature—ever generous to the Missouri woman. This fair St. Louisan is so perfect in her proportions that she has equaled the ideals of five leading American artists, and she has won a prize which was offered by the Sunday Post-Dispatch in a contest inaugurated along this line.

Two pictures of her in striking and artistic poses, together with a half-tone of the second prize winner—a Kansas City beauty—will form the magnificent front color page of the next Sunday Post-Dispatch Magazine.

There will soon be completed near St. Louis a great railroad bridge over the most turbulent river in the world. It will be pictured in detail, in unique manner, in the next Sunday Post-Dispatch.

St. Louisans will spend $1,000,000 in reproducing the Tyrolese Alps as an auxiliary feature of the World's Fair.

This feature is like the Alps themselves—it comes high, but we must have it. One of the court architects of Berlin, who constructed many of the imperial buildings of Germany, and who erected many of the buildings at the Duesseldorf and Paris expositions, is a leading spirit in this great enterprise. It will be a great sight on the World's Fair grounds when "Alps on Alps arise." See photographs in the next Sunday Post-Dispatch of famous picturesque scenes which will be reproduced.

Said Ted: "My prowess did not work;
I could not get a snap at all;
I could not get a snap at all;
But now no dark misgivings lurk,
For I will massacre a turk
In Washington, the capital."

Now, what do you think of a Mississippi river captain running a Mississippi river steamboat on the Yukon in Alaska.

Yukon't fail to wonder at such a thing, surely. But that is exactly what three of them are doing. And why not? The Yukon is navigable for 2200 miles, and Missourians are at home in every clime. See some fine pictures and a story by one of these men in the next Sunday Post-Dispatch.

Do you fish? Do you want fish? Do you want to turn your fish hatchery into a fish catchery? See the Missouri fish commission. They will fix you up. They are giving away daily thousands of fine fish "made in St. Louis." See the next Sunday Post-Dispatch.

In St. Louis there are women dog fanciers who own some of the finest dogs there are in the country—not the perfumed poodles which obtain down East; not the sachet-powder bow-wows that wear gold rings, gold watches and gold chains, but blooded, intelligent and affectionate animals which are not only worth keeping, but worth money. Some fine pictures of these dogs and their fair owners will be presented (in colors) by the next Sunday Post-Dispatch.

Mark Twain is editing his own obituaries. Most men would be satisfied with one good readable post-morten notice, but Mark, old boy, wants many of them, and, furthermore, he wants an ante-mortem peep at them, so that he can revise, as he says, "not the Facts, but the Verdicts."

In response to his appeal for the best obituary—"one I can read in public"—Mark offers a prize, and in response, several well-known American humorists, among them Alfred Henry Lewis, Roy McCardell, Lee Fairchild and George V. Hobart ("Dinkelspiel"), have written a bunch of laughable obituaries of the famous Missourian, which will be published, complete, in the next Sunday Post-Dispatch.

St. Louis has a number of blind zoologists and they are performing a truly wonderful work. See pictures and story in the next Sunday Post-Dispatch.

One important feature, which you cannot afford to overlook, is the picture which will be given away free—one with each copy of the next Sunday Post-Dispatch.

This picture, in 11 colors, is an excellent copy of one of Vandyck's masterpieces—"The Children of Charles I"—of the famous Flemish painter, Sir Anthony Vandyck, who was a pupil of Rubens, and whose works are so costly that they are rarely sold. Is this not a great opportunity to get a fine picture and a fine paper at the same time, and all for five small cents?

Then there will be the beautiful Comic Supplement in colors, with all the funny doings of Mischievous Willie, Clarence the Cop, Kate Carew's Angel Child, Prof. Otto and His Auto and all the other comic features which make millions of laughs weekly.

Might as well be on the safe side and order your paper early.

PENNSYLVANIA AND CORNELL MEET TODAY

Wet Field and Slippery Ball Despite the Sunshine.

PHILADELPHIA, Nov. 27.—The University of Pennsylvania and Cornell football elevens met today on Franklin field.

Since 1893 the Ithaca boys have won only one game, that of last year. But Capt. Warner was sanguine of victory when his team trotted on the field today. He said his players were not so badly injured as the reports indicate, and the way the New York state lads went through signals seemed to bear out his statement.

The Pennsylvania eleven was in the best physical condition. The members of the team, who have been spending last week at Mount Pocono, reached this city last night. Coach Williams said all the players were in the pink of condition and capable of putting up the game of their lives.

FIELD SLIPPERY.

The rain of the last two days had completely soaked the big gridiron and the footing was muddy and treacherous, while the ball was slippery and hard to handle.

For the first time in two days the sun shone brightly and the temperature was ideal for the favorite college game. There was an immense crowd present when the teams appeared on the field at 2 o'clock.

Edward N. Wrightington of Harvard acted as referee and Paul J. Dashiel of Lehigh was the umpire. Quarterback Pearson of Princeton was timekeeper. The teams lined up as follows:

Pennsylvania.	Positions.	Cornell.
Richardson	Left end	Larkin
Torrey	Left tackle	Lueder
Hoffman	Left guard	Warner
McCabe	Center	Savitt
Pekarski	Right guard	Hunt
Baird	Right tackle	Ward-Smith
Metzgar	Right end	Tydeman
Dale	Quarterback	Brewster
Wechsler	Left halfback	Purcell
Gardiner	Right halfback	Coffin
Bennett	Fullback	Shepard

GREAT CROWD AT MARSHALL FIELD

Chicago and Wisconsin out of Championship, but They Draw Well.

CHICAGO, Nov. 27.—Although both Chicago and Wisconsin are out of the western championship race, more than 8000 partisan rooters for the Maroon and the Cardinal braved the wintry weather at Marshall Field today to cheer on Stagg's and King's elevens.

A slight spit of snow during the night fell upon the covering of shavings spread over the gridiron, yet, when workmen had raked the field, it was seen to be dry and fast.

Twice defeated this year—once on Marshall Field—Wisconsin entered the game determined to put the Maroon on a par with the Cardinal. Chicago presented no hospital list as it did when Michigan overwhipped the Maroon. All of the Maroons were in good physical condition.

But Phil King's Badgers were able to boast no such record. Vanderboom was lame, making it seem necessary to hold Freahman Marsh in readiness for much of the work in his place. Capt. Juneau, although none too strong, promised to help the offense by making an end whenever the Maroons could be caught napping.

Wisconsin ruled the favorite in the light betting. The lineup was as follows:

Chicago.	Positions.	Wisconsin.
Spelk	Left end	Abbott
Koehler	Left tackle	Long
Ahlswede	Left guard	Bertke
Ellsworth	Center	Scow
R. Maxwell	Right guard	Lerum
Farr	Right tackle	Haumerson
Catlin	Right end	Bush
L. Maxwell	Quarterback	Fogg
Shelton	Left halfback	Juneau
Schaw	Right halfback	Vanderboom
Perkins	Fullback	Driver

Referee—G. Huff of Illinois. Umpire—Joe Beacham of Cornell.

The people of Formosa have just become up to date enough to have a railroad of their own, and a detailed report of its construction has been forwarded to the stockholders, many of whom are Frenchmen and Englishmen. The rails are English, the locomotives are English and American, the bridge work and girders are American and the rolling stock is native built on American trucks.

WAY IS LONG TO THIS GIRL TRAMP

WEARILY COUNTING TIES THROUGH NORTH MISSOURI.

HUNTING FOR A RELATIVE

Mother Dead, Father in an Asylum—Pathetic Story of Her Travels.

Special to the Post-Dispatch.

MACON, Mo., Nov. 27.—In one corner of the Wabash railroad's waiting room this afternoon Marshal Woods spied something unique, even in his wide experience with the lights and shadows of life—a pretty girl tramp. She was not soliciting aid and shied timidly around the stove when he spoke to her. She said her name was Vallie Bowman, age 19, and she was walking from Salisbury, Chariton County, to Glenwood, near the north line of the state—over 132 miles! She wore a faded serge dress and her apparel was torn. Her shoes seemed scant protection even for smooth walks, and none at all over rough ties and cinder ballast. The girl said her mother was dead, her father in an asylum and she was trying to make her way to a cousin in Schuyler County, who would give her employment.

"I had been over this route in the cars," she said to the officer, "and it didn't seem like such a long trip. But when you start to walk it—well, it fools you. I set out early in the morning day before yesterday, bravely enough, but when it began to get dark I got afraid. It was my first trip this way, you know. I saw a light in a farm house off the road, and went to a side door and knocked. A lady came to the door. I begged permission to stay somewhere for the night. She looked at my torn shoes and ragged coat. I saw I had given her quite a shock and guessing what her [illegible] were, I told her my story. She heard me through and said: 'You can't stay in the house,' but presently she relented a little and told me I might sleep in the hay loft. I had no choice, and had to be content with it, but it was one of the most miserable nights I ever passed. I thought morning never would come. I wondered if that lady would have been as hard on a man tramp as she was on me. She must have known that I would suffer out there.

"Yes, people stared at me as I passed through the little towns, and I could imagine what they said. But no one offered to harm me. It is the only way I know of to get to my relative. If I were a boy I might ride the blind baggage or crawl in a box car, but I'm not a professional yet and don't know how to dodge the brakemen and conductors. The world's big—much bigger than I thought it was. I supposed I could walk out of Missouri in a day, and here I've been two days on the road, and 70 miles south of the line yet. I just want to get 'varm a bit and then I'll move on,' and the girl smiled pathetically. She was small and frazile, but nature had empowered her with spirit. The passengers crowded around her and heard her story and many of them responded with dimes and quarters to provide her an easier mode of completing her journey.

MURDER WARRANT FOR WEIGEL

Man Who Slew Bride of Five Days and Cut His Own Throat Will Get Well.

Special to the Post-Dispatch.

TEXARKANA, Tex., Nov. 27.—Lee Weigel, who cut the throat of his bride of five days Tuesday night and then tried to perform the same operation on himself after taking poison, will get well, his physicians say.

He still refuses to make an explanation of the tragedy.

A warrant charging murder has been issued against him and he is a prisoner at the hospital.

The body of his wife was taken to Anniston, Ala., last night by her brother, W. E. Quinn, purchasing agent for the Red River Valley Railroad, for burial.

He says he knows of no motive for the tragedy.

The theory that Wiegel suffered a sudden attack of insanity is gaining ground.

Dispatches from Anniston say the report that the couple had been married before is unfounded.

$18,000 FOR "COME ON, BOYS."

Special to the Post-Dispatch.

NEW YORK, Nov. 27.—Twenty-one war pictures by Vereschagin, the Russian artist, were sold at auction yesterday afternoon for $43,045.

"Come On, Boys," showing Col. Roosevelt at San Juan, brought the highest price, $13,000. It was bought for exhibition purposes.

SISTERS WED AND SEPARATED

One Couple in Double Marriage Went to Chicago—Other to Live in St. Louis.

Misses Matilda and Irene Hamilton, sisters, were married yesterday afternoon to E. T. Card of 2635 Knox avenue and H. A. Seward of Chicago, respectively. The weddings occurred at the home of the brides' mother, Mrs. M. Hamilton, 4651A Arco avenue, the double ceremony being performed by Rev. John Gallagher of Belleville, Ill.

Both couples left this morning for honeymoon trips, Mr. and Mrs. Card going to the West, and Mr. Seward and his bride going East. The latter couple will make their home in Chicago, while the former will live at 2637 Knox avenue upon their return.

KILLED TWO DEER AT ONE SHOT

WILLIAMSPORT, Pa., Nov. 27.—Constable Robert Mitchell of this city accomplished an unusual feat last evening while hunting in the vicinity of Block House.

Just as he and Homer Kulp were about to return home at nightfall they saw two deer close together. Standing in the wagon, Mitchell fired both barrels of his gun simultaneously and both deer dropped dead.

KNOCKED FOOTPAD DOWN.

William Brook Captured Man Who Tried to Rob Him.

An alleged highwayman, giving the name of Edward Morris, aged 32, met his Waterloo in the saloon of William Brooks, 1 North Levee. Brooks says the man entered the saloon Wednesday night and demanded his money. He knocked the fellow down and then called a patrolman and had him arrested.

CARNEGIE IS MUCH BETTER.

But the Philanthropist Is Still Confined to His Bed.

Special Cable to the Post-Dispatch.

(Copyright, 1902, by the Press Publishing Co.)

LONDON, Nov. 27.—Andrew Carnegie is still confined to his bed, but his doctors regard his progress as satisfactory.

Mr. Carnegie's illness has been more serious than was at first reported. He has been suffering from kidney trouble, brought on by a chill while he was traveling.

Great care is now exercised to prevent a recurrence of this affection, and every possible precaution is being taken to that end.

Mrs. Carnegie is about again and in constant attendance on her husband.

THANKSGIVING.

The following poem is the first public effort of a St. Louis boy who for the present veils his identity with the pen name "Osmer Edgar":

Thanksgiving comes but once a year,
And when it comes there's jolly good cheer;
There's turkey and pudding, and pie and cake,
And boys and girls think it no fake.

There's aunts and uncles and cousins, too,
All come together that day, 'tis true;
There's nephews and nieces and brothers, and all
Play together in the great hall.

Thanksgiving with its snow and fog
Makes old and young want a good big slice
Of the turkey, pudding, pie and cake—
Which all ends up with a stomach ache.

O, send for that good old doctor
Who cures our aches and pains;
O, where's that good old doctor?
See, he's coming down the lane.

OSMER EDGAR.

BEYOND DOUBT

These Facts Must Convince Every St. Louis Reader.

That which follows is the experience of a resident of St. Louis. Incredulity cannot exist about the statement because it can easily be investigated.

Mr. Michael Einswedler of 1826 North Ninth street (Second ward), wagonmaker, says: "For a year my back ached so that I could scarcely rise after sitting and when standing it was with the greatest difficulty I could occupy a chair. Many and many a time when I went to straighten I had to press my hands against the small of my back for the slight assistance that it afforded. When the attacks were greatly aggravated my kidneys were so sore to the touch that they actually throbbed. After going to 'Wolff-Wilson's,' corner Sixth and Washington avenue, and taking a course of the treatment, I have not noticed any sign of a weak or aching back, and I have been engaged in some rather heavy work since I stopped the use of the pills."

For sale by all dealers. Price 50 cents a box. Foster-Milburn Co., Buffalo, N. Y., sole agents for the U. S.

Remember the name—Doan's—and take no substitute.

MISSOURI'S GREATEST STORE.

Barr's GREAT BUILDING AND ANNEX

Closed and silent today--our great national holiday--will be open in the morning, every department full of specially selected values marked for Friday's selling at unusually low prices. Our greatly increased facilities enable us to wait on our patrons more expeditiously and there will be no delay in delivery, no matter how enormous our holiday business becomes.

Cloak and Suit Department.

$2.50
For this $6.50 Rain Coat.

The balance of our large purchase of Women's and Misses' Rain Coats and Mackintoshes from the "Goodyear Mackintosh Co.," 720 Olive street, together with our regular "weekly clean-up," will be the feature of tomorrow's (Friday's) selling in this enlarged department.

$1.00 for $4.00 Rain Coats and Mackintoshes.

The balance of this great purchase has been brought forward from our reserve stock rooms and will be sold as bought, at about 30 cents on the dollar. There are all colors, all sizes, all lengths, in strictly rain-proof garments, to be sold as follows:

$1.00 for $4.00 Rain Coats and Mackintoshes.
$2.00 for $5.00 Rain Coats and Mackintoshes.
$2.50 for $6.50 Rain Coats and Mackintoshes.
$3.00 for $8.50 Rain Coats and Mackintoshes.
$4.00 for $10.00 Rain Coats and Mackintoshes.

$5.00 for $12.50 Cravenette Rain Coats.

Strictly all-wool, rainproof garments, made of finest materials—made strictly waterproof—principally in oxford, tan, castor and blue shades—all sizes—regular $12.50 Coats for Only $5.00.

$5.00 for $12.50 Tailor Suits.

Odds and ends of broken lines of tailored Suits—assorted from regular stock for the weekly clean-up. High-class, all-wool garments, in all styles, colors, material and sizes, to be sold out as follows:

$5.00 for $12.50 Tailor Suits. **$12.50** for $25.00 Tailor Suits.
$8.75 for $16.50 Tailor Suits. **$15.00** for $27.50 Tailor Suits.
$10.00 for $20.00 Tailor Suits. **$16.50** for $30.00 Tailor Suits.

$1.50 for $4.00 Dress Skirts.

Broken lines of Dress Skirts, from our large retail stock, as well as overstocks from our mail order and catalogue departments—beautiful all-wool garments to be cleaned up as follows:

$1.50 for $4.00 Dress Skirts. **$3.00** for $7.50 Dress Skirts.
$2.00 for $5.00 Dress Skirts. **$5.00** for $10.00 Dress Skirts.

$3.00
For This $8.50 Rain Coat.

Friday Millinery Bargains.

Friday Will Be the Greatest Bargain Day Ever Known in Our Department.

We have bought two large lots of Trimmed Hats from a large importer. Hats that cost from $2.50 to $5.00 each. We bought the goods at one-fifth the original price and will give the ladies the benefit of the bargain.

59c.
Lot 1—Not a Hat in this lot worth less than $2.50—Friday price, each..... 59c

98c.
Lot 2—Not a Hat in this lot worth less than $3.50 to $5.00—Friday price, each..... 98c

All the Hats Are Clean and Fresh.

25c.
We also offer 50 dozen Ready-to-Wear Hats, all new and fresh—always sold from 75c to $1.50 each—while they last Friday at, each..... 25c

1 big lot long 18 to 34 inch Plumes, in black only—original price is $4.50 to $7.50—we bought the lot cheap and will sell them all at one price Friday, while they last..... $2.98

We cannot duplicate this lot.

MUSLIN UNDERWEAR. (Main Bldg., 2d Floor.)
THREE GREAT SPECIALS FOR FRIDAY.

At 25c—Infants' Caps and Bonnets—a selection of several styles—colors, cardinal, brown, blue and green—reduced from $1.25 and $1.50 to..... 25c

At $1.50—A big lot of Infants' Short Cloaks, made of solid color cloth—large round cape collar, trimmed with braid and fur—colors, tan, cardinal and navy—ages 1, 2 and 3 years—reduced from $3.25—for Friday..... $1.50

At 48c—An odd lot of Ice-Wool Squares—good size—colors, black or white—reduced from $1.00 and $1.25—while they last, all go for..... 48c

Barr's Tea and Grill Room on Fourth Floor of Annex

Furnishes just the place long demanded in St. Louis, where gentlemen and ladies can get a dinner or lunch as preferred. The pastry served is made in our own kitchen, which, by the way, is furnished with every modern appliance for prompt service.

China Department.

AMERICAN CUT GLASS Water Bottles, handsomely cut, in the chrysanthemum pattern—at, each..... $3.25

CELERY TRAYS, in the American cut glass, entirely new designs and 11-in. size—at, each..... $3.95

RICH AMERICAN CUT GLASS Bowl, Chrysanthemum cut and 8-inch size—at..... $3.95

AMERICAN CUT GLASS Water Tumblers, neatly cut in the strawberry and fan pattern and cut bottom—at, dozen..... $2.98

ENGLISH SEMI-PORCELAIN DINNER SETS — Beautiful floral border decorations of green or blue—sets consisting of 100 pieces—price..... $7.50

ENGLISH PORCELAIN DINNER SETS—Underglaze decorations of pink—sets consisting of 100 pieces—price..... $8.50

AMERICAN WARE DINNER SETS—Decorations of lavender flowers, gold-traced edges—sets consisting of 100 pieces—price..... $10.00

NICKEL-PLATED OIL STUDENT LAMP—Complete with shade..... $3.25

FANCY CHINA PARLOR LAMPS, in assorted colors and decorations, center draft burner—complete with globe to match—6 styles to select from..... $5.00

TEA SET—Quadruple plate, 4 pieces—teapot, sugar, cream and spoonholder — burnished finish and satin engraved finish—2 styles—good value at $11.25 set—closing out, set..... $8.50

NUT BOWL—Quadruple plate, new butler finish, gold lined, each..... $6.00

BAKING DISH — Quadruple plate, satin finish, burnished cover—on feet, ebony handle and knob—each..... $3.50

QUADRUPLE PLATED JARDINIERE—each..... $1.65
Smaller sizes, each..... $1.00

GENUINE Black Forest Cuckoo Clocks, hand-carved by the natives of the Black Forest, and are especially fine. The figures are accurate and life-like, half-hour strike and call—every one guaranteed perfect time keepers—from $7 up to..... $35.00

NEAT BEDROOM CLOCKS, decorated in violets, rosebuds and pansies—Ansonia movements — guaranteed perfect timekeepers—only..... 98c

Decorated French China at Half Values.

5000 pieces of Richly Decorated French China Table Pieces at about half value—Cups and Saucers, Plates, Fern Dishes, Olives, Sugar and Cream Sets, Comb and Brush Trays, Bouillon Cups and Saucers, Ice Cream Sets, Pudding Sets, Champagne Cups, Hair Receivers, Chop Trays, etc., etc. Very rich decorations, all new, fresh goods, just in from one of the best Limoges potteries.

Barr's Pure Food Exhibit—Basement Annex

MUSHROOMS — Imported French, in tins—Hotel, 19c; first choice, 26c; extra..... 29c

TEAS—Good Oolong, Y. Hyson, E. Breakfast, Gunpowder, Japan, lb..... 40c

TEAS—Our best grades of Oolong, E. Breakfast, Gunpowder, Japan, Young Hy. son, per lb..... 80c

SALMON STEAKS—The choicest Chinook fish, per lb..... 28c

MIXED NUTS—Pecans, filberts, walnuts, almonds and Brazils mixed—special, 2 pounds for..... 25c

PLUM PUDDING — R. & R. brand, 2-lb. size, 40c; 1-lb. can, each..... 22c

MINCE MEAT—Condensed—large package, each..... 9c

MINCE MEAT—Monarch, in stone jars—5 lbs., 80c; 3 lbs., 48c; 2 lbs., 33c; 1 lb..... 19c

JAMS—Assorted fruit jams in 1-lb. tins, each..... 9c

SALAD DRESSING—My Wife's Brand, bottle..... 12c

PRUNES—Santa Clara Prunes, large fruit, lb..... 8c

FRENCH SARDINES—Packed in oil, per tin..... 10c

CURRANTS—Cleaned currants in cartons, each..... 10c

RAISINS—Loose Muscatel Raisins, per lb..... 9c

TABLE RAISINS—Fine stock, special, per lb..... 10c

MAPLE SUGAR—Large cakes, finest grade..... 13c

Dolls and Toys—Second Floor Annex.

We are showing the most beautiful and best selected stock of DOLLS in the city.

DRESSED DOLL — Jointed, bisque head, natural eyes, shoes and stockings, 11 inches long; only..... 25c

DRESSED DOLLS — Jointed, bisque head, natural moving eyes, shoes and stockings, satin dress, hat to match—14 inches long—price, only..... 50c

DRESSED DOLLS — Jointed, bisque head, natural moving eyes, satin dress, hat to match—14 inches long—price only..... 75c

DRESSED DOLLS — Jointed, bisque head, natural moving eyes and hair, satin costume, hat to match, shoes and stockings—15 inches long—a big bargain—only..... $1.00

DRESSED DOLLS — Jointed, bisque head, natural moving eyes, beautifully dressed in satin, hat to match, shoes and stockings—18 inches long—price only..... $1.75

We are showing beautiful Dressed Dolls from $1.75 to..... $25.00

JOINTED DOLLS—Bisque head, natural moving eyes and hair—12 inches long—price..... 25c

JOINTED DOLLS—Bisque head, moving eyes, natural hair—15 inches long—price..... 50c

JOINTED DOLLS—Bisque head, natural moving eyes and hair, shoes and stockings—18 inches long—price..... $1.00

KID BODY DOLLS—Bisque head, natural moving eyes and hair, shoes and stockings—12 inches long—price..... 25c

FRICTION TOY Automobiles..... 15c

TOY CHINA DISHES—Neatly decorated—a complete tea service—price..... 50c

TOY CHINA TEA SETS — Plain, large size pieces—price..... 75c

TOY WASH SETS—from 25c to..... $1.00

TOY TRUNKS of all descriptions, from 25c to..... $3.00

DRUMS—Most complete line—prices from 10c to..... $3.00

TOY PIANOS — Upright—all new goods—from 45c to..... $5.00

GO-CARTS—Steel wheels, made of reed—from 65c to..... $10.00

IRON TOYS—Trains, Carts, Trucks, Fire Engines, Hose Carts, Fire Patrols, Hook and Ladder Trucks, Transfer Wagons, Grocery Wagons, Coal Carts—prices from 25c to..... $5.00

IRON BANKS—Key combination, nickel finish—price..... 45c

ARMY AND NAVY Compartment Bank—combination lock—price..... 85c

IRON TOY STOVES—With all cooking utensils—oxidized finish—price..... 65c

MECHANICAL WALKING DONKEY—A very interesting toy—price..... 33c

MECHANICAL TRAINS, with track, all complete—engine and car—price..... 45c
Others from 75c to..... $50

TOOL CHESTS—With complete set of tools, put in neatly finished box—prices from 25c to..... $6.50

KID BODY DOLLS—Jointed hips, bisque head, natural moving eyes and hair, shoes and stockings—15 inches long—price..... 50c

KID BODY DOLLS — Jointed hips, bisque head, natural moving eyes and hair, shoes and stockings—17 inches long—price..... 75c

KID BODY DOLL—Natural moving eyes and hair, shoes and stockings, 20 in. long—price only..... $1.00

Barr's Pure Food Exhibit—Basement Annex

A Special Purchase of 500 Cases of Standard Canned Vegetables for Special Friday Sale.

Canned Corn, Canned Pumpkin, Canned Succotash, Canned String Beans, Canned Lima Beans, Canned Peas, Canned Wax Beans.

7c PER CAN.

50 cases of "Force," the ideal Breakfast Food—Friday only, per package, 12c

Housefurnishings.

THE CELEBRATED Barr's Champion Sewing Machine has full set of improved attachments, nickel-plated, made of steel. This machine is box top, has 3 drawers, case is fancy oak finish — worth $17.50—our sale price is only..... $12.99

Also 3-drawer Drophead Barr's Champion, made of quarter-sawed oak, antique finish—full set of attachments—worth $25—our price is..... $15.95

A solid leather Suit Case, linen lined, steel frame, short fold, brass spring lock and catch, riveted hinges, harness stitched—worth $7—Sale Price, 22-inch and 24-inch, only..... $4.75

A solid grained leather Ladies' or Gents' Club Bag, leather lined, steel frame, strong handle, full sewed and riveted—16-inch—Sale Price, only..... $3.50

A full nickel trimmed soft coal Air-Tight Heater. This stove will hold fire all night—it is controlled by air—Sale Price..... $6.00

A COAL OIL HEATER—Aluminum finish—tank holds one gallon oil—center draft burner. This stove will heat a room 12x14. Our price is only..... $4.25

A 4-TUBE HIGH GAS RADIATOR—Has jeweled front, solid iron base and top—a bargain, only..... $3.00

DRUM GAS HEATER — Has good burner, iron top and base—our price, only..... 98c

Fancy Braided Straw Work Basket, on stand, with drawer..... $4.50

Beautiful SCRAP BASKETS — Fancy straw and willow—$1.45 to..... $3.50

HANDKERCHIEF AND CANDY BASKETS, in satin straw—colors pink, green and blue—35c to..... $1.50

13-inch Hardwood Mincing Bowls..... 5c

Hardwood Enameled Handle Rolling Pin..... 5c

Double Blade Mincing Knives..... 8c

Surprise Wire Egg Beater..... 1c

Hardwood Double-pointed Toothpicks, box..... 2c

Steel Dover Egg Beater..... 5c

Oil Paintings at Less Than Cost Price.

We have about 50 Oil Paintings, ranging in price from $15.00 to $123.00. These paintings have already been reduced in price to nearly actual cost. We intend to close them out and offer them now at 25 per cent discount from their present low prices. Paintings may be selected now, and we will store them and deliver them any time before Christmas.

Barr's Pure Food Exhibit—Basement Annex

PLUMS—Green Gage or Egg, per can..... 9c

ASPARAGUS—Extra grade, long stalks, can..... 24c

ASPARAGUS POINTS—Selected, box..... 24c

SPINACH—3-lb. cans, Monarch brand, can..... 19c

OLIVES—10-oz. bottle selected Queen Olives..... 19c

IMPORTED MACARONI, SPAGHETTI OR VERMICELLI, 2 for..... 15c

CODFISH BALLS IN CANS—Ready to cook—per can..... 15c

SARDINES—Finest boneless Sardines, box..... 19c

CHICKEN OR TURKEY — Boned, in tins, half lbs., each..... 24c

BRUSSELS SPROUTS — In tins, imported..... 24c

CHILI SAUCE—Best quality made, bottle..... 21c

HONEY—Fine grade Comb Honey, per number..... 10c

SEEDLESS RAISINS—Fancy grade, per lb..... 13c

PEACHES—Canned Peaches, California goods, in heavy syrup..... 13c

PICKLES—Monarch brand—high-grade goods, per bottle..... 19c

BLUEBERRIES—Monarch Brand, finest pack, can..... 15c

BLACKBERRIES, RED CHERRIES OR GOOSEBERRIES, per can..... 15c

SOCIETY.

One of the most brilliant functions of the season was the ball given Wednesday evening by Mr. and Mrs. George Wallace Niedringhaus at the St. Louis Club, in honor of Miss Lucille Niedringhaus, one of the winter's most charming and pretty debutantes.

Mr. and Mrs. Niedringhaus were assisted in receiving by the debutante and Miss Maud Niedringhaus.

The club was handsomely decorated with stately palms, southern smilax and clusters of white and yellow chrysanthemums. The stairway leading to the ballroom was lavishly trimmed with trails of smilax and the ballroom was a mass of pink roses and chrysanthemums.

Mrs. Niedringhaus was handsomely gowned in a princess robe of Irish lace over taffeta and chiffon. Miss Maud Niedringhaus wore a gown of tucked chiffon with inserts of point de Venice lace, and Miss Lucille Niedringhaus was in a pretty soft filmy crepe with quantities of lace.

In the center of the dining room was a specially decorated table reserved for the debutantes and their escorts.

Among the guests were:

Mr. and Mrs.—	Mr. and Mrs.—
Frank D. Hirshberg,	Henry Turner,
Bert Walker,	Duncan Jor,
Courtney Watt,	F. K. Niedringhaus,
Misses—	**Misses—**
Maguette Paschal,	Elizabeth Delafield,
Marie Chambers,	Janet Lee,
Blanch Niedringhaus,	Margaret Lee,
Edwina Tutt,	Irene Catlin,
Phyllis Catlin,	Mary Ann Drew,
Emily Wickham,	Josephine Walsh,
Messrs.—	**Messrs.—**
Paddock,	Mallinckrodt,
Davis,	Drew,
Ewing,	Semple,
Gwaltney,	Turner,
McKittrick,	

Misses Aida Schnell and Gordon entertained the new senior class of the High School with a dance at Louisiana Hall Tuesday evening. The hall was decorated in pink and green, the colors of the class. Mmes. Gordon and Schnell served as chaperons. Among those present were:

Misses—	Misses—
Fauman,	Hartman,
C. Wagner,	Haynes,
L. Bemis,	Hunter,
Barklage,	Eiffler,
Bigler,	Klipstein,
Busch,	Lytle,
Cagwin,	McAuser,
Conlan,	Messing,
Corrader,	Sandall,
Dennis,	Shoen,
Eckelkamp,	Schmitz,
Gaylor,	Seitz,
Gordon,	Stanke,
Goodlaxh,	Strout,
Hamilton,	Tamsory,
Harper,	Wooley,
Messrs.—	**Messrs.—**
Adams,	Henry,
Boother,	J. Jones,
Caldwell,	W. Jones,
Caplan,	Jacobs,
Carr,	Jacobus,
Carse,	Kreiger,
J. Daly,	Lytle,
E. Daly,	La Prelle,
Dodge,	Morrison,
Dunkaupt,	Missing,
Duffy,	Patton,
English,	Paseo,
Fitzroy,	Sturtevant,
Fisher,	L. Smith,
Frank,	G. Smith,
Frankenthal,	Wallace,
Friedman,	Walls,
Gordon,	Wilson.

The wedding of Miss Laura Freund and Maurice A. Bear was solemnized at 6 o'clock Wednesday evening at the handsome home of the bride's parents, Mr. and Mrs. L. Freund, in Cabanne.

Miss Alice Bear and Alfred Bear, sister and brother of the bridegroom, served as maid of honor and best man.

MRS. MAURICE A. BEAR.
Who Was Miss Laura Freund.

The entire house was made beautiful by the lavish use of smilax and huge clusters of white chrysanthemums. The bay window in the south end of the drawing room was a mass of palms and trailing vines, intermingled with bride roses. Here was an improvised altar graced by roses and maiden hair ferns. The bridal pair stood beneath an immense wedding bell, composed of white roses, chrysanthemums and supported by white satin ribbons.

The ceremony was performed by Rev. Dr. Harrison.

The bride was given away by her father, with whom she entered the drawing room, preceded by her maid of honor, who wore a handsome toilet of fiber and fine lace and carried an armful of pink roses.

The bridal robe was a creation of crepe meteor point de Venice and chiffon. The bodice, fashioned high, with long full sleeves, was entirely of the handsome lace with applique of pearl and crystal beads. Her illusion veil was fastened to her dark hair by a diamond sunburst, the wedding gift of the bridegroom.

Mrs. Freund appeared in a magnificent imported gown of white taffeta and black thread lace, combined with rich black panne velvet and jet appliquations.

Mr. and Mrs. Bear departed immediately after an elaborate bridal supper was served for Chicago, where they will remain for a fortnight. Upon their return they will be at home at 5887 Cabanne avenue.

Miss Lottie Score of 1608 North Jefferson avenue gave a progressive peanut party Monday evening. Prizes were won by Miss Mabel Ellis, Messrs. J. H. Purviance, P. A. Smith and Otto Enterman. The Sunbeam Musical Club gave several selections. Among those present were:

Misses—	Misses—
Stella Score,	Genevieve Ellis,
Mabel Ellis,	Hattie Barry,
Millie Ellis,	Annie Heinrichsmeyer,
Messrs.—	**Messrs.—**
Cochester Ellis,	Ribert,
Walter Seebling,	Robert Moser,
J. H. Purviance,	Daniel Kelly,
Walter Cavanaugh,	Robert Score,
Ed Burrow,	Sylvester Score,
Robert Bircher,	Walter Joyce.
Otto Enterman,	
Mr. and Mrs.—	Mr. and Mrs.—
J. W. Score,	J. W. Score, Jr.

Mrs. Fred Ellsworth Allen has issued invitations for a large card party Dec. 1 at her home, 4319 Washington boulevard. The affair is given in compliment to Mrs. E. L. Gibson, a charming young matron from New York, who has been Mrs Allen's guest for the past fortnight.

Mrs. Horatio Spencer of 2725 Washington boulevard entertained the St. Louis Chapter of the D. A. R. Wednesday afternoon.

Miss Mamie Heitgras of North St. Louis and Harry Park were married today. The young couple will leave tonight for a brief tour of a few weeks through the East.

A birthday party was given last Monday evening by Mr. and Mrs. Knechler of Gamble street in honor of their son, Ralph. Singing, dancing and games were the pleasures of the evening, after which supper was served. Those who enjoyed the evening were:

Misses—	Misses—
Merwin Pettony,	Stella Kahmann,
Helen Long,	Lucille Dunn,
Selma Kahmann,	Jessie Knechler,
Hannah Long,	
Messrs.—	**Messrs.—**
Harry Kaiser,	Richard Kaiser,
Ralph Knechler,	Edwin Grosse,

The St. Louis Chapter of the D. A. R. was entertained yesterday at the residence of Mrs. Horatio Spencer, 2725 Washington avenue. The ladies who acted as aides to the hostess were Mmes. Western Bascome, J. C. Barrows, E. P. Howard and Miss Powell. The large rooms of the fine old home were attractively decorated in the national colors, large silk flags taking the place of portieres and window draperies, while smaller ones in a continuous chain were festooned from the corners of the ceiling and caught to the center chandeliers with ribbons of the three colors. The fragrance of flowers and the light from softly shaded candles added much to the beauty of the picture. Mrs. John Booth, the regent of the chapter, presided, and under her guidance an attractive program was rendered, beginning with the singing of a patriotic hymn, and the recital of the Lord's Prayer. Mrs. James L. Green, in behalf of the Vacation Playground Association, gave a brief but exceedingly interesting account of the good work accomplished last summer through the untiring devotion of those interested, and closed with an earnest plea to the chapter to turn their attention toward the work of Americanizing the innumerable children of foreign birth, or parentage, growing up without adequate training. Miss Nettie Hales, a most accomplished pianist, gave two well-rendered selections, and Mrs. B. F. Gray, Jr., read an interesting paper on early St. Louis and its settlers. Two charming young southern girls, Misses Pope and Fair, dispensed smiles and hospitality graciously. Ices in the form of little pumpkins, and cider and delicious doughnuts formed a part of the generous spread, and helped to carry out the idea of an old-fashioned Thanksgiving party.

Among those present were:

Mmes.—	Mmes.—
George Wright,	Ford-Smith,
Shields,	Denison,
Gray,	Bartholow,
Williamson,	Tutt,
Odell,	Knapp,
Nugent,	Delafield,
Boyd,	Cairns,
D. D. Bryan,	Wells,
Parrish,	Shapleigh.

Mrs. William W. Henderson received at her home, 5600 Cabanne avenue, yesterday, in honor of her mother, Mrs. James A. Henderson, and Mrs. H. W. Snow of Chicago.

The hostess was assisted in entertaining by Mrs. Bass Henderson and Mrs. Frank Henderson and Misses Lucile Marshall and Lizzie Walton were in charge of the punch bowl.

Mmes.—	Mmes.—
John A. Lee,	John Boogher,
H. H. Hutchins,	John Larimore,
George Schwartz,	P. A. Crow,
Leon Hull,	Chaddock,
John Fister,	Bryant Snyder,
B. Givens,	Frank Seward,
E. R. Gamble,	Joseph Barr,
Glen Hill,	John Raboteau,
Henri Chouteau,	A. C. Robinson,
Phil Chew,	Charles Scarrett,
John Carr,	Henry Sikemeier.
C. C. Walton,	
Misses—	**Misses—**
Chiseman,	Shock,
Walton,	Northidie,
Lee,	Roth,
Boogher,	Poss.
Larimore,	

Mrs. George Wesley Winstead of Washington boulevard gave a reception yesterday afternoon in honor of her sister, Mrs. Alexander Hamilton Woods, of Hartman, Tenn. Mrs. Thomas James Scott, Mrs. Winstead's mother, assisted her in receiving.

Misses Daisy Larimore and Margaret Hammett had charge of the punch bowl in the library. At the tables in the dining-room, Mrs. Bert Lawlin, Mrs. John O'Keefe,

MRS. CHARLES W. HENRY.
Who Was Miss Tillie Bayers Doerffer.

MR. CHARLES W. HENRY.

Miss Tillie Bayersdoerfer of the South Side and Mr. Charles W. Henry of 2707 Henrietta street were married in the rectory of St. Kevin's Church, Wednesday evening, at 5 o'clock. After the ceremony Mr. and Mrs. Henry departed for New York.

Jim Dumps is more than thankful when Thanksgiving Day comes round again,
For all the Dumps, well trained on "Force,"
Eat unrestrained each ample course,
Till, filled with good things to the brim,
"Give thanks for 'Force,'" says "Sunny Jim."

"Force"
The Ready-to-Serve Cereal
makes a thankful digestion.
Sweet, crisp flakes of wheat and malt.
Three Generations Eat "Force."
"The writer is one of three generations who start breakfast with 'Force.' It is an open question whether the children, grandma or myself could get along without it."
"JOSEPH M. GIBBONS."
40

LANGE CHINA AND GLASS CO., 513 FRANKLIN AVENUE (North Side of Street)
Special Big Bargains for Friday and Saturday.

Toilet Sets, Maddock English decorated ware; 12 pieces, with slop jars; blue, green and sky blue; splendid shapes and grand decorations; regular $7.50; in this sale, complete..... $4.98

10 100-piece Dinner Sets; splendid shapes and up-to-date decorations; regular $15; in this sale only—a grand bargain $9.98

165 Half Lamps, ebony finish, blue, pink, old gold and opal globes, all complete, latest style of hall lamps; ought to sell for $1.98; in this sale, complete 98c

8-quart Granite Berlin Sauce Pan, with bail; best granite; regular 85c; in this sale 49c

Water Glasses, thin blown, fine flint glass; regular 50c; in this sale, large size, each 4c

Wm. A. Rogers Tea Spoons, triple plated, shell patterns; regular $1 dozen; in this sale, per set of 6 ..... 89c

Pure Castile Soap; regular 5c cake; in this sale, 2 cakes for 5c

Pretty Nurse a Thanksgiving Bride

MRS. ROY C. SCOTT.

Miss Augusta Schlattweiler of 3118 Piggott avenue, East St. Louis, a well-known nurse of St. Mary's Hospital, was married Thursday afternoon to Mr. Roy C. Scott of Pennsylvania. The ceremony was performed in St. Henry's Church by Rev. Father Cluse, V. G. The attendants were the bride's sister, Miss Amanda Schlattweiler, and Mr. Gray of Alton.

The bride wore a gown of Paris lawn and carried a bouquet of bride's roses. After the ceremony Mr. and Mrs. Scott departed for the East. When they return they will live in Alton.

Mrs. J. C. Robinson and Mrs. Edward Magill served. Some of those present were:

Mmes.—	Mmes.—
Howard Atterbury,	Celeste Rose,
Western Bascome,	Arthur Kay,
Hanford Crawford,	Russell Stanhope,
Wallace Delafield,	Dwight Tredway,
Halsey C. Ives,	Leroy B. Valliant,
Henry W. Bond,	L. B. Sanford,
Charles Goodman,	Walter McBride,
Sam Gordon,	E. O. Stanard,
Leonard Matthews,	Edgar Tilton.
Celeste Pim,	
Misses—	**Misses—**
Mildred Bell,	Bettie Austin,
Margaret Lackland,	Hattie Glenn,
Lily Conle,	Lizzie Glenn,
Hattie Austin,	Ella Stanard.

Jessie H. Protzman, a society girl of Washington, D. C., and Anthony Holdmead, formerly of Washington, and now living at Chester, Ill., were married at Trinity Episcopal Church at high noon Thursday.

The bride, accompanied by her mother, Mrs. M. E. Protzman, and Mr. and Mrs. C. H. Holmead, the parents of the groom, reached St. Louis Wednesday evening, and met the groom at the Terminal Hotel, where the party spent the night.

Rev. and Mrs. Bernard Miller of Chester, who came to St. Louis with Mr. Holmead, are celebrating the anniversary of their own marriage. Mr. Miller officiated at the Holmead-Protzman nuptials.

Mr. Anthony Holmead, who is a descendant of Anthony Holmead, who once held part of the District of Columbia by royal grant, has lived in Washington until he came west two months ago to take a position with a large milling company at Chester, Ill. During the Spanish-American war he served as first lieutenant in the Fourth Immune regiment in Cuba. His home at Washington is in Dupont Circle.

His bride is a graduate of the Convent of the Visitation at Georgetown, near Washington, and her musical talents made her a social favorite.

The young couple intended to celebrate their marriage in Washington, but business detained Mr. Holmead in the West, and the marriage was arranged to take place on Thanksgiving Day in St. Louis.

Mr. and Mrs. Holmead will spend their honeymoon at the Planters' Hotel.

The entrance into society of Miss Ruth Gary Slattery was celebrated last evening with a ball at Mahler's, given by Mrs. Francis Beauregard de Aguilar and Miss Susan Leigh Slattery. Mrs. Bryce Gray of New York, cousin of Mrs. de Aguilar and Miss Slattery, appeared in the place of Mrs. de Aguilar, who was unable to be present, and, with Miss Slattery, received the guests.

At 11:30, during an interval in the dancing, supper was served.

The ballroom was draped with smilax and roses, while the banquet hall was decked in southern smilax and ferns.

Miss Slattery, the debutante, wore white draperies of chiffon and lace, with flounces of tulle. Mrs. Gray wore white duchesse satin, with diamonds and pearls, and Miss Susan Slattery's gown was of white point d'esprit over white silk.

Among the guests were:

Misses—	Misses—
Beth Prewitt,	Maude Niedringhaus,
Josephine Walsh,	Olive Simpkins,
Marie Walsh,	Amy Powell of
Eugenia McBlair,	Washington, D. C.,
Alice McBlair,	Lucy Matthews,
Susan Thomson,	Mary Easton,
Virginia Thomson,	Elizabeth Delafield,
Bessie Drew,	Marie Scanlan,
Mary Ann Drew,	Lucile Paddock,
Alecia Chambers,	Emily Wickham,
Edwina Tutt,	Edith Delafield,
Hazel Carr,	Alice Delafield,
Alice Moulton,	
Messrs.—	**Messrs.—**
Henry Gamseu,	Walter Campbell,
Chetwix Lackland,	Bert Filley,
Edgar Lackland,	Edgar Rozier,
De Mun Walsh,	Wilton Rozier,
James Wear,	Halliday Wear,
Edward Mallinckrodt,	Stephen Vickery,
Frank Bradley,	Leslie Thompson,
H. O'Fallon,	Herbert Morgan,
J. E. Ditson of Boston,	Aderton Samuel,
Arthur Wear,	Semple Scott,
Lionel Chambers,	Charles Wiggins,
John Gamble,	Ashley D. Scott.
Gay Paddock,	

Mrs. William H. Burritt of Lindell boulevard gave a tea yesterday afternoon in honor of her niece, Miss Virginia Hazard, at which a number of the season's debutantes were present.

The hostess received with her niece, Miss Hazard, Mrs. George J. Tansey and Miss Hettie Winn.

The house was brilliantly illuminated and decorated, and pink roses in profusion were used in decorating.

Miss Josephine Daly of 2242 Cass avenue entertained a number of her classmates of the "January, '03," class of the High School Friday evening. Among those present were:

Misses—	Misses—
May Scanlon,	Kate Daly,
Amelia Feary,	Minnie Watts,
Jennie Daly,	Max Fyffe,
Alva Fyffe,	Julia Langenkamp,
Anna Wallis,	
Messrs.—	**Messrs.—**
Daly,	Fred Schneider,
Burns,	Rob Junod,
W. Feary,	Ben Langenkamp,
Kelly,	Frank Hassemer,
Ernest O. Thalinger,	Gus Feary,
Dan Holly,	John Daly.
Misses—	**Misses—**
Daly,	Burns.

A party as given Miss Eva Blumenfield at her residence, 802 North Ninth street, in honor of her sixteenth birthday Sunday evening.

The evening was spent in games, singing and dancing, after which refreshments were served. Those present were:

Misses—	Misses—
Birdie Silverstein,	Celia Tarnopolsky,
Fannie Barnhaltz,	Bell Heller,
Sarah Greenhladt,	Anna Brodsky,
Anna Goldberg,	Edna Heller,
Laura Misenberg,	Bell Scellets,
Lena Richman,	Jennie Seimora.
Rose Sable,	
Messrs.—	**Messrs.—**
Ben Scellets,	Lewis Brodsky,
Al Liebert,	Al Barnholtz,
Walter Forman,	Isadore Kessler,
Ernest Goldstein,	Herman Gilstein,
Morris Yothe,	Sam Shipper,
Joe Silverman,	Julis Brodsky,
Al Marcelis,	Simon Shipper,
Sam Smith,	Bert Brodsky.

MIDWEEK GOSSIP OF THE THEATERS

MRS. FISKE AS "MARY OF MAGDALA".

If the New York critics are to be believed, and there is no reason why they should not be, Mrs. Fiske has at last secured in "Mary of Magdala" a play in which she is destined to become just as popular as in "Tess." Of all the well-known critics not one has written adversely of the play or of Mrs. Fiske in the part. The following was taken from half a dozen of the principal New York dailies:

"Standards of comparison shift quickly on Broadway in these days of colossal theatrical enterprises. Last night another mark was made upon the scale by which the pictorial in the art of the stage is to be measured. There is no instance in which all elements of a theatrical 'production' fitted together so well in a homogeneous whole. The light effects of the drama were exceedingly natural, and the storm scene at the close was a triumph of mechanical skill."

"The scenery was substantial and handsome, the costumes extraordinarily rich and seemly in their display of color. Best of all was the manipulation of lights, which revealed effects quite new in America, and as artistically effective as they are new. To duplicate such scenic effects, either on their mechanical or artistic side, it would be necessary to go to Antoine's in Paris or to the German repertory theaters of the most modern equipment."

"As a production, 'Mary of Magdala' is indescribably beautiful. The picture of Jerusalem in the third act will live forever in the memory. There was no detail slighted, no accessory forgotten. New York has never had a more sumptuous stage presentation."

"Mrs. Fiske, who has not hitherto acted any part that contains so much experience, feeling, spirituality and mournful beauty as are combined in Mr. Heyse's 'Magdala,' rises, in this embodiment, to an impressive altitude of power—the power not only to comprehend a terrible conflict in a great soul and realize a lofty ideal of moral grandeur triumphant over human passion, but the power to embody that self-conflict and that moral grandeur in a sumptuous image of beautiful womanhood, and to express them with intense sympathy, affluent vigor and pathetic grace. An exquisite sensibility pervades the performance and vitalizes every fiber of it."

All the theaters are giving matinees this afternoon and in spite of the counter attractions offered by the football games, the sale of seats has been large. The plays of the week are "David Harum" at the Olympic, "The Auctioneer at the Century, "Busy Izzy" at the Grand, "The Night Before Christmas" at Havlin's, "M'liss" at the Imperial and first-class vaudeville and burlesque shows at the Columbia and Standard.

The first of the Choral-Symphony Society's concerts of the present season will be given at the Odeon this evening. M. Raoul Pugno, the noted French musician, who will be the soloist, arrived yesterday and a full rehearsal was held at the Odeon this morning. The statement is made by Secretary Spamer that every seat in the house is already sold, so the attendance tonight should be something unusual.

The program for tonight is as follows:

Symphony, D Major, Opus 4.....Svendeen
Orchestra.
Concerto, A Minor, Opus 16.....Grieg
Raoul Pugno and Orchestra.
Scenes Poetiques—At Village.....Godard
Orchestra.

CHANGE OF CLIMATE

Not Necessary in Order to Cure Catarrh.

The popular idea that the only cure for chronic catarrh is a change of climate, is a mistake because catarrh is found in all climates in all sections of the country; and even if a change of climate should benefit for a time the catarrh will certainly return.

Catarrh may be readily cured in any climate, but the only way to do it is to destroy or remove from the system the catarrhal germs which cause all the mischief.

The treatment by inhalers, sprays, powders and washes has been proven almost useless in making a permanent cure, as they do not reach the seat of disease, which is in the blood and can be reached only by an internal remedy which acts through the stomach upon the blood and system generally.

A new discovery which is meeting with remarkable success in curing catarrh of the head, throat and bronchial tubes and also catarrh of the stomach, is sold by druggists under the name of Stuart's Catarrh Tablets.

These tablets which are pleasant and harmless to take owe their efficiency to the active medicinal principles of Blood Root, Red Gum and a new specific called Guaiacol, which together with valuable antiseptics are combined in convenient, palatable tablet form, and as valuable for children as for adults.

Mr. A. R. Fernbank of Columbus, Ohio, says: I suffered so many winters from Catarrh that I took it as a matter of course, and that nothing would cure it except a change of climate, which my business affairs would not permit me to take.

My nostrils were almost always clogged up; I had to breathe through the mouth causing an inflamed, irriated throat. The thought of eating breakfast often nauseated me and the catarrh gradually getting into my stomach took away my appetite and digestion.

My druggist advised me to try a fifty-cent box of Stuart's Catarrh Tablets, because he said he had so many customers who had been cured of Catarrh by the use of these tablets, that he felt he could honestly recommend them. I took his advice and used several boxes with results that surprised and delighted me.

I always keep a box of Stuart's Catarrh Tablets in the house and the whole family use them freely on the first appearance of a cough or cold in the head.

With our children we think there is nothing so safe and reliable as Stuart's Catarrh Tablets to ward off croup and colds and with older people I have known of cases where the hearing had been seriously impaired by chronic catarrh cured entirely by this new remedy.

Nocturne, F Sharp Major.....Chopin
Serenade a la Lune.....Pugno
Rhapsodie Hongroise No. XI.....Liszt
Raoul Pugno.
Rondo Capricciosa.....Mendelssohn
Orchestra.

The concert begins at 8:15 and the last number will have been played by 10:30.

The Black Patti Troubadour Company, which is to appear at the Music Hall on Sunday evening, Nov. 30, enjoys the reputation of not only being the greatest colored show on earth, but being one of the very best singing organizations in America. Black Patti is unquestionably the greatest singer of her race.

Frank Losee, leading man of Bertha Galland's company, and Foster Lardner of the same organization, are well known in St. Louis. Mr. Losee, who plays Claude Frollo in "Notre Dame," has been connected with numerous stock companies here. This city is the home of Mr. Lardner, who, in "Notre Dame," has scored quite a hit as the starveling poet, Pierre Gringoire.

There will be so many new things about "Miss Simplicity" when Frank Daniels and his company bring this strenuously amusing operatic comedy back to the Olympic Sunday evening that there is danger that the piece which won as many admirers here last fall may forfeit the enviable right and title to be called "an old favorite." A spick and span new equipment of scenery was provided for the run of the piece at the Casino last winter, most of the principal women have new gowns, Frank Daniels is as irrepressible as ever in his habit of coining new "gags" to fit the minute and several added song hits make an important change in the complexion of the score. The most notable of the new songs are "The Girly With the Baby Stare," "Don't Forget You're Talkin' To a Lady" and "Babette."

It has been many years since Victor Hugo's romance "Notre Dame" has been given in St. Louis, therefore the announcement that Bertha Galland is to appear in this play at the Century next Sunday night will be a welcome one to lovers of romantic drama. Miss Galland, who is starring under Daniel Frohman's management, appeared here last with Mr. Hackett in "The Pride of Jennico," at which time she made many admirers by her delightful comedy and emotional work. Her company in "Notre Dame" includes Frank C. Bangs, William F. Owen, Oswald Yorke, George W. Barbier and 35 other actors. In addition to these 100 supernumeraries will be used in the great scenes before the Cathedral.

When "The Village Postmaster" celebrated its 100th performance in Chicago, silver pie knives were distributed as souvenirs. Whether or not the manager had in mind the vast number of pieces of pie consumed by the bad boy in the second act at the donation party, not a few smiled at the appropriateness of the gift. "The Village Postmaster" will be seen at the Grand Opera House next week.

Exceptionally good vaudeville is being presented at the Columbia this week. Filson and Errol, headliners, who are presenting for the first time here their new sketch, "A Daughter of Bacchus," are making a great hit. The sketch is one of the funniest ever offered here and both members of the team are doing capable work. Several other numbers are well received. They are Josephine Sabel, Jess Dandy, Parker's dogs, which are especially pleasing to the children, Al and Mamie Anderson and Les Delbosq troupe. Other good turns are the four American trumpeters, George Yeoman, McIntire and Sears, Raymond and Penguard and the Tanakas.

Coming to the Columbia next week: Lillian Burkhart and Co., Katheryn Osterman and Co., George Thatcher, Elizabeth Murray, Wartenberg Bros., the three brothers Bunts, Adele Purvis Onri, Thompson and Wolfe, Deaves' mannikins, Lew Wells, Allen and Delmain and Harry Tsauda.

"M'liss" in the hands of Nellie McHenry and her capable support at the Imperial Theater this week is drawing an excellent attendance and the performance is far above the average. For next week Sullivan, Harris & Woods will present their melodramatic production "The Road to Ruin." This is the second season of the piece, and though it has been out a couple of months, the business everywhere has been greater than it was last year.

"The Man Who Dared," the drama to be at Havlin's with the matinee of the coming Sunday, has as one of the climaxes a sensational feature that is in keeping with the title. It occurs in the zoological garden attached to the gambling palace at Monte Carlo. There is a den in which are confined three wild African lions. A jealous lover throws the glove of a woman into the den and dares the hero to recover it. He accepts the dare, leaps from the terrace into the den and restores the glove to its owner. The play of the week at Havlin's, "The Night Before Christmas," is one of the best of the season.

At the Standard next week the attraction is the Bowery Burlesquers, composed of an excellent array of specialty people and pretty girls. A chorus of Japanese Geisha girls is one of the features.

At Merida, the capital of the state of Yucatan, there is an active movement on foot to organize a company for the purpose of establishing an electric power plant to furnish motive power for the street railway service in the city and suburbs.

Hunter
Baltimore
Rye

The Whiskey That Made The High Ball Famous

The American Gentleman's Whiskey

Deservedly The Renowned Whiskey of the World

Hunter Whiskey

DAVID NICHOLSON, St. Louis.

WHERE ARE ALL THE TOYS MADE?

Christmas Articles Taking Precedence in Stores.

NOVELTY IS CHIEFLY SOUGHT

GERMAN PEASANTS MAKE MAJORITY OF THE PLAYTHINGS.

Although Holiday Is a Month Away the Movement of Christmas Goods to the Front Has Begun.

Once a year, in the big department stores, the head of the toy department becomes the ranking officer, and the articles under his charge move from the modest quarters which they occupy at other seasons of the year to the most conspicuous place in the store.

This is another way of saying that Christmas, which is another name for toytime, comes but once a year.

Although the holiday is almost a month away, the movement of Christmas goods to the front of the store displays has commenced.

Dealers expect the Christmas trade of this year to break all records. Christmas never yet found the stores unprepared, and back of their preparation is the activity of months, sometimes of a year or more, on the part of those who prepare Christmas goods for the market.

The great masses of holiday goods which will be exhibited in some of the stores in a short time are the result of efforts which were begun in October of 1901. More than a month ago initial preparations were made by several of the large stores for getting holiday goods for the Christmas season of a year hence. That fact alone gives an idea of the immensity of the task evolved in putting one of the big modern stores on a Christmas basis.

Where Do All the Toys Come From?

It is simply a pleasing mystery to the average person, wondering where all the Christmas goods come from, how the stores get them, all seemingly at the same time and in such endless quantities. But behind the mystery there is nothing magical—only long months of hard work, keen foresight and an elaborate system, the result of years of experience and experimenting.

Packed up in cases in sections of the great stores where the public never visit are the wonderful things which will tempt the gift-buyer. Some of those cases of Christmas goods began to arrive at the stores in August and July last, when their purchasers were sweltering in the heat.

Most of the toys are made in Germany. In February last our orders were in and in scores of the little German hamlets the people were set to work making the toys.

The work of these German peasants is one of the most interesting features of Christmas, though it is done a long time before Christmas. For instance, one of our buyers may have ordered a thousand dozen of a certain kind of doll. Those 12,000 dolls, every one of them alike, were made probably in 500 different homes in the mountains of Germany, the makers being men and women, old and young, and in some cases children.

The buyers dispose of the doll and toy question by May 1 preceding Christmas. Fixing upon the quantities to be ordered is a task in itself, many complex questions entering into the operation.

Novelties, such as new designs in leather, jewelry, silver trinkets, books, stationary, toilet articles, etc., are ordered many months in advance. Books are made up in new styles of bindings, odd types and kinds of paper being used.

Problem Is to Present New Things.

The great problem is to present new things, even articles which have been in use for numberless years, in a novel way.

For instance, the umbrellas displayed at Christmas time must have some distinctive mark to make them different from umbrellas sold all the year round. No change can well be made in the materials for the covering, and that particular problem has resolved itself to a question of handles.

Scarcely had the recipient of an umbrella last Christmas received the gift when men and women began to coddle their brains to figure out new conceits in handles for the crop of umbrellas for the coming Christmas.

Everything in silverware must be new to appeal to the Christmas buyer, and after the designs have been worked out the quantities to be ordered of each article have to be figured on.

The Christmas stock of musical instruments must also include attractive novelties in the materials used and in the decorative designs. These, too, take a long time to work up.

Even such ordinary things as handkerchiefs, silks or other dress goods must be presented in novel shape at Christmas time.

Fancy Patterns and Designs.

The handkerchiefs must be put up in fancy beribboned boxes, ornamented in a way suitable to the season. The style of the boxes must be worked out, also their decorations.

Silks and other dress goods are cut in suitable lengths for a waist, a skirt or a complete gown and put up in boxes of appropriate fashion. This is done to simplify the task when a man goes Christmas shopping to buy goods for his wife or sweetheart.

And in furniture something new has to be obtained for Christmas long before the holiday season is thought of by the average person. To get something novel for the coming Christmas men were sent months ago to study matters in the Orient, and this year some fine designs in teakwood will be shown.

If a manufacturer devises some exceptionally handsome pattern in the early part of the year the exclusive use of the design is purchased by some store and an order given for a large number of whatever it may be, desks, tables, cabinets or chairs. When the order is filled the articles are packed away and kept carefully secluded until the time comes to present them for the inspection of the Christmas buyers.

Or, if a furniture designer in the employ of a store works out an attractive conceit, a manufacturer, early in the summer is given an order to make a number of the articles of furniture, and they are kept packed away until Christmas time.

NO FIRE IN FOLK'S OFFICE.

Department Was Called There, but It Was a False Alarm.

Engine Company 24 responded to a call of fire sent in from the office of Circuit Attorney Folk in the Four Courts at 7 o'clock last night. The alarm was sent in by Night Watchman Charley Kranz, who was making his hourly rounds. He pulled a switch that usually registers his presence, but this time by reasons of crossed wires the act resolved itself into a call for the fire department.

Mrs. Eliza Stansbury Dead.

BLOOMINGTON, Ill., Nov. 27.—Mrs. Eliza Stansbury died here today, aged 78. She was a wealthy pioneer resident of Illinois and became famous through her generosity to religious institutions. She gave the sum of $18,000 to the Milliken University of Decatur, and many other Illinois institutions were remembered. She leaves the principal sum of $54,000 in trust to be [illegible] after her death, but the beneficiaries [illegible] not be known until after the [illegible] deals.

Specials From 8 to 10.

TOY CHAIRS—600 White Enamel Chairs—gold knobs—slightly imperfect—otherwise worth 10c and 15c—on sale Friday, on the 4th floor, from 8 to 10, at..... **3c**

MUSLIN—Remnants of good quality unbleached Muslin—5c grade—from 8 to 10, in the basement, per yard..... **2½c**

MUSLIN—Remnants of 36-in. Bleached Muslins—worth 8 4-3c per yard—from 8 to 10, in the basement, per yard..... **3½c**

COTTON FLANNEL—Remnants of good quality unbleached Cotton Flannel—6¼c grade—from 8 to 10, in the basement, per yard..... **3½c**

FLANNEL—All-Wool French Flannel, in solid colors—in lengths from 2 to 8 yards—50c quality—from 8 to 10, in the basement, per yard..... **15c**

TAPESTRY—Manufacturer's samples of mercerized silks, damask, velours and Oriental Tapestries—size 24x27 inches—suitable for upholstering furniture, sofa pillows, etc.—worth in the piece up to $1 per yard—from 8 to 10, on the 3d floor—per sample..... **15c**

YARN—Genuine imported Bear Brand 2 and 4 fold zephyr Yarn—in black, white and all colors—worth 5c and 7c a lap—from 8 to 10, on the 3d floor—per lap..... **2½c**

IF the offering of the most desirable and seasonable merchandise at a clear saving of a fourth to a half has any attractions for you, you'll be here bright and early tomorrow.

Dress Trimmings.

Short lengths and odd pieces of fancy trimmings, including silk applique, passementeries, chiffon applique, gulmps and beaded trimmings—a varied assortment—worth up to $3.00 per yard—on sale at 8 o'clock, and while they last, per yard..... **50c**

GRAND LEADER

BROADWAY AND WASHINGTON —STIX, BAER & FULLER—

Fastest Growing Store in America.

3 O'Clock Special.

Friday at 3 o'clock we will place on sale 450 large size Bed Comforts—filled with white carded cotton—covered with slightly mismatched silkoleen—$1.75 values, for..... **89c**

Specials From 8 to 10.

PRINTS—Remnants of good quality German blue Prints—12½c grade—from 8 to 10, in the basement, per yard..... **5c**

BLANKETS—10-4 size heavy fleeced gray or tan Blankets—worth 65c—from 8 to 10, in the basement, at..... **39c**

TOWELING—Remnants of All-Linen Brown Crash—18 inches wide—in lengths up to 8 yards—10c quality—from 8 to 10, per yard..... **3½c**

TOWELS—All-Linen Huck Toweling—18 to 24 inches wide—½ to 1¼ yard lengths—worth 40c per yard—from 8 to 10, in the basement, per piece..... **5c**

FLANNEL—Fine quality White Flannel—up to 8 yard lengths—25c quality—from 8 to 10, in the basement, per yard..... **12½c**

SWISS—Extra fine quality White Dot and Figured Swiss—36 inches wide—up to 10-yard lengths—from 8 to 10, in the basement, per yard..... **10c**

HANDKERCHIEFS—Men's pure linen hemstitched Handkerchiefs—with open work hand-embroidered initials—20c values—from 8 to 10, in the basement, at..... **10c**

Women's $2.50 to $3.50 Shoes for $1.98.

FRIDAY we will place on sale a lot of Women's Fine Shoes at a clear saving of 50c to $1.50 per pair. They come in enamel calf, vici kid, box calf and patent kid leather—in the newest and most desirable styles and all sizes—every pair thoroughly well made by expert shoemakers. Avail yourself of this splendid opportunity—choice of all, per pair..... **$1.98**

$5.00 and $6.00 Silk Waists for $2.90.

A MANUFACTURER'S sample stock of about 400 Silk Waists, made of the finest soft materials, such as Peau de Soie, Louisenes, Peau de Cygne and heavy Taffeta—in side pleated, box pleated, tucked and hemstitched effects—also dozens of other styles—made with the new pouch sleeves, fancy stocks, and made over fitted linings—all colors among them—waists that are worth $5 and $6—Friday..... **$2.90**

Great Auction Sale of Silks.

THE SILK SALE is now at its height—each day has given it greater impetus—every yard we bought is now in the house, and tomorrow will witness some enthusiastic selling—the cream of the Ashley & Bailey silk stock, which consisted of 7298 pieces, was secured by our buyer. These choice lots are offered at unheard-of prices.

WHITE MOIRE VELOUR—slightly imperfect—24 in. wide—worth $1—Auction Sale price, per yard..... **25c**

BLACK CORDED TAFFETA—heavy all-silk striped taffeta, white lace stripe and hemstitched taffeta—worth 75c per yard—Auction Sale price, per yard..... **39c**

23-INCH BLACK WASH TAFFETA, 19-inch Colored Wash Taffeta, Moire Silks, Plaid Taffetas, Colored Louisines—worth 85c per yard—Auction Sale price, per yard..... **49c**

WHITE AND CREAM TAFFETA—the regular 75c grade—Auction price, per yard..... **59c**

27-INCH BLACK MOIRE SILK—worth $1 per yard—Auction Sale price, per yard..... **59c**

36-INCH BLACK TAFFETA—worth every cent of one dollar per yard—Auction Sale price, per yard..... **65c**

19-INCH BLACK PEAU DE SOIE, 24-inch White Figured Satin Liberty, 24-inch Peau de Crepe or Wash Taffeta—this lot is worth $1 to $1.25 per yard—Auction Sale price, per yard..... **69c**

WHITE AND CREAM TAFFETA—22 in. wide—worth $1 per yard—Auction Sale price, per yard..... **68c**

BLACK MOIRE VELOURS, elegant quality—36-inch heavy Black Taffeta—worth $1.25 per yard—Auction Sale price, per yard..... **75c**

24-IN. SATIN FOULARD, finest grade—in all desirable shades—small, neat figures—worth $1.25 per yard—Auction Sale price, per yard..... **75c**

21-INCH BLACK PEAU DE SOIE, heavy grade—worth $1.25—Auction Sale price, per yard..... **85c**

Very Special Dress Goods Sale.

SOME unusually attractive Dress Goods values await Friday shoppers. Fabrics that are decidedly in vogue and greatly in demand are priced lower than they have ever been this season.

56-inch All-Wool Plaid Back Skirting, in all the pretty shades of brown, castor, red, blue, etc., also black—guaranteed worth $3 per yard, suitable for walking skirts, etc.—special, per yd..... $1.50

38-INCH ALL-WOOL CHEVIOT—in a beautiful shade of gray—also dark mixtures in all-wool Zibelines—worth 50c per yd.—on sale at, per yard..... **25c**

38-INCH EXTRA HEAVY ALL-WOOL VENETIANS AND COVERTS—in plain and mixed effects—65c grade—per yard..... **45c**

A NEW LINE OF 28-INCH SATIN STRIPED PRUNELLA WAISTING—one of the most handsome fabrics of the season for shirt waists—on sale at, per yard..... **49c**

46-IN. EXTRA QUALITY ALL-WOOL GRANITE CLOTH, in all the popular shades—also black—ready sponged and shrunk—98c values—per yard..... **69c**

THE MOST EXQUISITE LINE OF WAISTINGS—the latest styles and newest color combinations—strictly high-grade fabric—worth up to $1 per yard—on sale at, per yard..... **69c**

46-INCH IMPORTED ZIBELINE—for full costumes—$1.50 values—per yard..... **98c**

Basement Specials.

40-inch Silk Mixed Novelty Suiting and 36-inch Poplin Plaids—worth up to 50c per yard—on sale at, per yard..... **25c**

38-inch Novelty Satin Berber, in small figured and solid colored effects—35c quality—per yard..... **19c**

36-inch Spunglass Skirting, in all the colors and black—25c grade—per yard..... **15c**

36-inch extra heavy full Mercerized Skirting Sateens, Silesias, Silk Finish Linings, Percalines and Taffetas—all 36 inches wide—worth up to 25c per yard—per yard..... **5c**

Basement Bargains.

Remnants of fancy striped light or dark colored Outing Flannel—8 1-3c quality—per yard..... **5c**

Remnants of fancy printed dark colored French Percales—12½c quality—per yard..... **8½c**

Remnants of solid color Daisy Flannelettes—in pink, blue, cream, white, etc.—12½c quality—per yard..... **7½c**

Remnants of 36-inch French Flannelettes—in all the newest patterns—white grounds with colored dots—also figured and Persian stripes—15c quality—per yard..... **10c**

Remnants of 9-4 bleached Sheeting—very good quality—22½c grade—per yard..... **12½c**

Remnants of fine quality Covert Cloth—suitable for skirts and shirtwaist suits—18c quality—per yard..... **9c**

11-4 size extra heavy fleeced Blankets—in white, gray or tan—worth up to $1.50 per pair—Special, per pair..... **98c**

11-4 size heavy grade steamed shrunk white wool Blankets—worth $4.98 per pair—Special per pair..... **$2.98**

10-4 size strictly all-wool scarlet wool Blankets—medicated—$4.50 values—per pair..... **$2.98**

Just 200 Bed Comforts—suitable for cots—worth 65c—while they last Friday at..... **39c**

All-wool red twilled Flannel—extra heavy—39c quality—per yard..... **15c**

All-wool embroidered Flannel—75c quality—per yard..... **48c**

Remnants of extra heavy Cordurov—up to 10 yard lengths—65c grade—per yard..... **25c**

Knotted fringe Damask Towels—size 20x40 inches—25c values..... **15c**

Extra heavy bleached Turkish Towels—74x40 inches—some slightly imperfect—75c qualities..... **25c**

All-wool figured French Flannel—suitable for wrappers, waists and children's dresses—75c grade—per yard..... **25c**

Cotton Huck and Crepe Towels—5c values for..... **1½c**

Clean-Up Sale of Cloaks—A Chance to Save

ALL our odd garments—broken sizes and small lots—grouped and priced in a manner to clean them out quickly—it's advisable to come early.

Heavy Winter Jackets—of Kersey and Melton—worth up to $10.00—only about 40 in the lot—while they last, choice..... **$2.98**

Ladies' Full-Length Raglans, Ulsters and ¾-length Coats—in Kerseys, Oxford cloth and fancy tweeds—about 25 in all—worth up to $12.50—your choice while they last, for..... **$3.98**

Women's Knickerbocker Walking Suits—of all-wool imported cloths, such as fancy tweed, hair-line stripes and solid colors—Norfolk coat, lined with satin—box-plaited skirt—all colors and sizes—worth $20.00—Friday..... **$12.75**

Women's Changeable Taffeta Shirt Waist Suits, in gray, red, blue and green—pleated front waist, trimmed with fancy metal buttons—gore flared skirts—$15.00 Suits for..... **$9.95**

Women's Silk Dress Skirts—Of heavy taffeta and Peau de Soie—elaborately trimmed in various styles—with separate drop skirt—worth up to $15.00—choice Friday..... **$6.95**

Women's Walking Skirts—In plain flare slot seam and pleated styles—all colors—worth up to $6.00—choice, Friday..... **$2.98**

Women's Monte Carlo Coats—Of Kerseys, Cheviots and Meltons—plain or pleated back, and some with shoulder capes—satin lined—in black, castor, blue and Oxford—$10.00 values for Friday..... **$6.95**

Women's Silk Monte Carlo Coats—of heavy quality Peau de Soie—pleated back—flare storm collar and wide Kimona sleeves—heavy interlining and lined with silver-gray satin—all sizes—worth $16.50—Friday..... **$10.98**

Women's Tailor-Made Suits, in black, blue, castor, gray and Oxford—about 100 in the lot—those that were $15.00, priced..... **$7.50**

Those that were $20.00 are priced..... **$9.95**

Those that were $25.00 are priced..... **$12.50**

Lace Curtains.

At an average of one-third their values.

ABOUT 500 odd Lace Curtains—comprising the broken lots and samples of one of the largest manufacturers in the United States, exact copies of the finest hand-made Curtains—will be placed on sale Friday at exceedingly low prices. Some of the Curtains have trifling imperfections—they are three and three and one-half yards long, 50 to 60 inches wide. In many of the lots you will find pairs. Remember, these Curtains are really worth treble our special sale price—

Nottingham Lace Curtains, each..... **15c**

Scotch and Brussels Net Lace Curtains, each..... **29c**

French Guipure and Saxony Lace Curtains, each..... **49c**

Irish Point, Cable Net and Egyptian Lace Curtains, each..... **75c**

Remnant Sale of Draperies.

Remnants of plain and fancy Silkolines, Drapery Scrim and fancy colored Swisses—worth 10c to 15c, at, per yard..... **5c**

Remnants of Irish Point and Cable Net Sash and Panel Laces—also white and fancy colored Madras—worth up to 50c per yard—at, per yard..... **15c**

Remnants of 50-inch mercerized silk, French Tapestry and Damask—worth up to $1.75 per yard—at, per yard..... **69c**

Remnants of fine grille work, in oak or mahogany finish—12 inches wide—worth up to 75c—at, per foot..... **25c**

Beautiful Silk Allovers—39c a Piece.

FRIDAY we will place on sale nearly 500 remnants of silk and chiffon allovers—handsomely embroidered appliqued, tucked and shirred—large enough for yokes and other trimming purposes—all colors—worth up to $3.50 per yard—(on main floor) choice, per piece..... **39c**

Thousands of other remnants of Laces and Embroideries at fractional prices.

Sale of Children's Cloaks.

ENTIRE SAMPLE LINE OF CHILDREN'S WALKING CLOAKS AND INFANTS' LONG CLOAKS OF HANANER-ARNSTEIN & SIEGEL, PURCHASED AT A DISCOUNT OF 33⅓ PER CENT. There are but two or three of a kind. It is one of those sales where an early choice means a great advantage. Cloaks trimmed with silk, lace applique, beaver heads, fur, braid and medallions. The long cloaks are trimmed with fancy ribbon and laces—on sale as follows:

CHILDREN'S CLOAKS of all-wool elderdown—excellent values at $1.98—on sale at..... **$1.25**

CHILDREN'S CLOAKS of all-wool habit cloth that sell regular for $2.75—on sale at..... **$1.95**

CHILDREN'S CLOAKS of all-wool Venetian cloth that sell regular for $3.98—on sale for..... **$2.75**

CHILDREN'S CLOAKS of velvet and broadcloth that sell regular for $6.50—on sale at..... **$4.95**

INFANTS' LONG CLOAKS of embroidered Bedford cord that sell regular for $2.98—on sale at..... **$1.95**

INFANTS' LONG CLOAKS of all-wool Bedford cord and China silk—worth up to $6.00—on sale at..... **$3.95**

Ladies' Waists.

WOMEN'S ALL-WOOL GRANITE Cloth Waists, in red, blue, green and brown, with fancy stripes—worth $1.00—Friday..... **50c**

WOMEN'S ALL-WOOL FLANNEL Sacking Waists, in red, blue, green and brown—Duchess front and fancy metal button—worth $1.25—Friday..... **69c**

THE BALANCE of our recent purchase of All-Wool French Flannel Waists, in all colors—worth $2.00—Friday will positively be the last of them—choice..... **$1.00**

WOMEN'S BLACK SATEEN Waists—heavy quality—all-over pleated—front and back—worth $1.50—Friday..... **89c**

"Odeon No. 2, 50c."

Just issued, 27 pieces in all, including the following: "The Last Hope," Gottschalk; "Poet or Peasant," overture, Bonner; "Annie Laurie," Lenge; "Silvery Waves," Ketterer; "The Storm," Weber; Melody in F, Rubinstein. (On second floor.)

Carpet Reductions

ODD rolls of Carpets at reduced prices. We have gone through our stock and have selected all the odd pieces, which we will close out exactly at cost. Come early for first choice, as quantities are limited.

8 ODD ROLLS OF INGRAIN CARPETS—reduced to, per yard..... **19c**

10 ODD ROLLS OF BEST QUALITY ALL-WOOL INGRAIN CARPET—reduced to, per yard..... **48½c**

16 ODD ROLLS OF TAPESTRY BRUSSELS CARPET—reduced to, per yard..... **47½c**

15 ODD ROLLS OF WILTON VELVET CARPET—reduced to, per yard..... **82½c**

25 ODD ROLLS OF LINOLEUM—reduced to, per yard..... **48c**

45 ROLLS OF MATTING—China and Japanese—reduced to, per yard, **29c, 22½c, 19c, 15c**

Sale of Golf Gloves.

A SPLENDID LINE of very choice styles in well made and thoroughly reliable Golf Gloves will be placed on sale Friday at special low price—the colors and patterns are the very newest.

CHILDREN'S WOOL GOLF GLOVES, in plain colors and fancy mixtures—all sizes—35c grade—per pair..... **25c**

LADIES' WOOL GOLF GLOVES, in plain colors and fancy mixtures—including white, black, and red and tan—also red and brown—50c grades—choice..... **35c**

EXTRA FINE QUALITY LADIES' Wool Golf Gloves—in plain and fancy mixtures—in white, black and assorted colors—75c values—per pair..... **50c**

Handkerchiefs.

Ladies' and Men's very fine Hemstitched Handkerchiefs, with elaborately embroidered initials—slightly imperfect—40c and 50c values—on main floor choice..... **15c.**

Solid Gold Rings.

NEARLY 3000 solid gold rings—10, 12 and 14 carat—made up in the newest and prettiest styles—representing a manufacturer's stock of small and broken lots—on sale at remarkably low prices.

SOLID GOLD RINGS—12 and 14 karat—and rings set with fancy stones—including real opals, turquoise, emeralds, garnets and sapphires—also brilliant white stones, rubies and pearls—in Tiffany mountings—1, 2 and 3 stones, and cluster sets—as well as a number of other styles and settings—up to 25 values—choice..... **$1.50**

SOLID GOLD RINGS—10 and 12 carat—all fancy set rings—with beautiful cut stones—opals, turquoise, pearls, amethyst, rubies, emeralds and garnets—also brilliant white stones—in single stone setting and fancy clusters, Tiffany mounting and plain set rings—rings that are worth up to $2.50, choice..... **$1.00**

GIRLS' SIGNET RINGS—Some have engraved initials—others plain—every one guaranteed perfect—choice..... **49c**

SOLID GOLD SHELL RINGS of plain and fancy setting—all colors of sets and combinations—these rings are sold with a five-year guarantee—worth 75c and $1.00—we offer these rings with the same guarantee for..... **39c**

Underwear Sale.

WOMEN'S, Children's and Men's Winter Underwear at less than manufacturers' cost.

BOYS' JERSEY RIBBED FLEECED Lined Cotton Union Suits—buttoned down the front—natural color—mostly small sizes—worth 30c per garment—at..... **15c**

BOYS', MISSES' AND CHILDREN'S fine natural wool good camel's hair Vests, Pants and Drawers—broken sizes—worth up to $1.00 per garment—while they last Friday at..... **39c**

ODD LOT OF LADIES' SWISS AND Jersey ribbed fine wool Vests and Pants—in white, natural color and black—worth up to $1.25 a garment—choice..... **50c**

MEN'S JERSEY RIBBED BALBRIGGAN and fine Camel's Hair and Natural Wool Shirts and Drawers—also fleece-lined garments—odd lots—worth up to 85c—Choice Friday, per garment..... **39c**

ODDS AND ENDS of Men's fine Salmon and Brown Wool Fleeced and fine Camel's Hair and Natural Wool Shirts and Drawers—worth regular up to $1.25 per garment—choice Friday..... **69c**

China—Lamps—House Furnishings.

WRINGER—Iron frame, rubber rolls—worth $1.50—for..... **98c**

STOVE BRUSH—Good quality bristle..... **10c**

WAFFLE IRON—American Waffle Iron..... **55c**

SALT BOX—Imported Wood Salt Box, with hinged cover..... **10c**

EGG BEATER—Perfection ball-bearing Egg Beater—worth 15c—for..... **10c**

CAKE TURNER—Polished steel, with wood handle—worth 10c—for..... **3c**

CLOTHESLINE—100-ft. length Cotton Braided Clothesline for..... **14c**

CREPE PAPER—All colors, worth 10c per roll..... **3c**

BATH TUB SEAT—Polished oak, with nickel-plated crooked end to fit tub—worth $1.00—at..... **69c**

SOAP DISH (fine cut)—nickel plated..... **10c**

TOWEL BARS—18 inches long—nickel plated..... **25c**

ASBESTOS SAD IRONS—(See them demonstrated) retain heat longer and do the work better than any other kind—set of 3 irons, hood and stand, for..... **$1.29**

TEA KETTLE—No. 8 nickel-plated Tea Kettle—worth $1—at..... **59c**

TOWEL RINGS—Enameled wood Towel Rings..... **8c**

KNIFE BOX—Two-compartment Wood Knife Box for..... **10c**

SCRUB BRUSH—Good quality rice root..... **5c**

SHOE BRUSH, with dauber..... **4**

COFFEE MILL—Wall Coffee Mill—strongly made—worth 35c—at..... **23c**

SHERBET CUPS—Crystal glass, handled—set of 6..... **25c**

WATER TUMBLERS—Thin blown lead glass, needle etched—worth $1 per dozen—set of 6 for..... **39c**

TOILET SETS—10-piece decorated and goldlined Toilet Set—worth $3—at..... **$2.19**

HALL LAMP—Brass—gold plated—complete with colored globes..... **98c**

WATER SET—Imported colored and crystal glass, nicely decorated—6 glasses, pitcher and tray..... **98c**

CUP AND SAUCER—Plain white egg shell china—ovide shape Tea Cups and Saucers—worth $2 per dozen—cup and saucer..... **10c**

PLATES—German China tinted and decorated Fruit Plate, worth $1.25 per dozen—each..... **3c**

DECORATED PARLOR LAMPS—With 9-inch globe to match—central draft burner—worth $3—at..... **$1.98**

STUDENT LAMP—Perfection nickel-plated Student Lamp—complete with shade..... **$2.95**

GLOBES—Decorated and Crystal Globes—9 and 10 inch size—a manufacturers' sample line—worth double what they are marked—in three lots..... **98c, 75c and 49c**

Stove Sale—⅓ Off.

IT IS our desire to have our entire fourth floor in Holiday attire before Dec. 1. To carry out our intention there are some articles which must be sacrificed. **STOVES MUST GO.** The comparative prices herewith quoted are positive facts. Those contemplating buying a stove would do well to buy now—it means a saving of one-third. The following will give you an idea how we are selling stoves.

ACORN KITCHEN RANGE—6 hole—was $29.50—now..... **$19.67**

TWIN BURNER STOVE CO. RANGE—6 hole—was $28.50—now..... **$19.00**

ACORN HARD COAL BASE BURNER—was $35.50—now..... **$25.67**

ACORN HARD COAL BASE BURNER—was $18.50—now..... **$12.34**

ACORN AIR-TIGHT HEATER—was $23.50—now..... **$15.67**

ACORN AIR-TIGHT HEATER—was $15.50—now..... **$10.34**

ACORN HOT BLAST HEATER—was $12.75—now..... **$8.50**

ACORN HOT BLAST HEATER—was $10.00—now..... **$6.67**

ACORN HOT BLAST HEATER—was $6.00—now..... **$4.66**

CARONDELET'S MODEL STATION

New Quarters for Police at Robert and Pennsylvania Avenues Equal to Any in City.

All Carondelet is congratulating Capt. John N. Pickel on the great improvements in the police station at Robert and Pennsylvania avenues.

Dr. William R. Faulkner, general manager of police properties, has had this property reconstructed and now there is no better equipped or more comfortable station in St. Louis.

The main building was left standing, but has been added to and altered so that it is scarcely recognizable. This main building is 40x80 feet, two stories high. The entire upper floor is used for an assembly room. The east end is fitted up for the sergeant in charge, the clerks and the public who have business at the station.

All of the furniture is new and handsome, and the railing, where the public transacts its business and where persons arrested are arraigned, is of quartered oak.

Capt. Pickel's priva e office is in an addition to the main building on the south, and is the most spacious of any captain's apartments in the city. The furnishings here are also new and handsome.

To the west of the main sta ion are the new cells, half a dozen in number, built of steel and of the latest improved patterns. The room containing the cells has a granitoid floor.

The patrol house is the largest in the city. It is a large, new, two-story brick building removed from the main stat on about 20 feet, and has a vitrified brick floor. The stalls are all in the south end and the improvements for the horses are models.

PATRICIAN
SHOES FOR WOMEN

Are their own best recommendation. It is necessarily so since better leather, better workmanship or better modeling is impossible. In all these particulars the Patrician occupies the pinnacle of excellence. It makes possible what has heretofore been out of reach—custom excellence at the price of ready-made. Visit our store and become familiar with the Patrician assortment.

Always **$3.50** PAIR.

REID SHOE CO., 411-415 NORTH BROADWAY.

"THE LEADING SHOE HOUSE IN THE WEST."

WALKER'S PLAN

Early Holiday Selections

Are always most satisfactory because you get the first pick of the entire purchase—a few of the many to be had at our store. We keep all presents until wanted.

Golden Oak or brass foot Center Tables, 24-inch top, for Monday only
$1.20

Combination Book Case and Desk—golden oak, adjustable shelves, polish finish, French plate glass,
$8.40

A nice Sideboard never comes amiss; handsome assortment on our second floor as low as
$9.20

Golden oak or mahogany finish Morris Chair, velour cushions, just the thing for a handsome present,
$5.60

Rugs and Carpets

Brussels Room Rugs, size 9x12	$10.20
Good new patterns.	
Ingrain Room Rugs	$3.55
Brussels Carpet, per yard	48c
Ingrain Carpet, per yard	35c
Fancy Cotton Warp Matting, per yard	19c
Floor Oilcloth, per yard	22c
Half Oilcloth, per yard	5c

Large, roomy golden oak five-drawer Chiffonier, cast handles and well made, like cut,
$5.85

Mahogany Music Cabinet, piano polish finish; must be seen to be appreciated,
$8.20

Special Prices and Terms to New Housekeepers.

Oak Heaters, nickel rim and trimmings, 10-inch fire pot, large enough for any room,
$6.10

Security Oil Heaters,
$3.60

Superior Airtight Heaters; none better on the market. Come and see them before buying—terms to suit you.
$21.00

Wilson Airtight Heaters at guaranteed prices.

Six-hole Steel Range, with 16-inch oven, warming closet—nicely nickeled—
$22.40

Superior Ranges, all sizes and kinds at factory prices.

TERMS TO SUIT EVERYBODY

PRICES THAT CAN'T BE EQUALED

Walker's

206 N. TWELFTH ST.

JUST SOUTH OF OLIVE ST.

PAY AS YOU CAN

STEEL TRUST HITS RIVALS HARD BLOW

REDUCES SEVERAL FINISHED PRODUCTS $5 A TON.

CARRIES THE WAR ABROAD

To Meet the Cut Many Independents Will Have to Do Business on No-Profit Basis.

Special to the Post-Dispatch.

NEW YORK, Nov. 27.—Reductions averaging $5 a ton have been made by the steel trust on a number of its finished products in foreign markets and its selling agents abroad have been notified to make contracts on the new schedule.

The products affected are wire nails, tin plate and wrought iron pipe.

More than five weeks ago a similar reduction was made by the steel trust to the trade in this country. The purpose of the reduction is to teach independent concerns a lesson as to what the billion-dollar corporation can do in the matter of reducing prices.

After the formation of the steel trust men connected with a number of subsidiary companies, who had sold out to the corporation at fancy prices, started different kinds of mills all over the country.

They expected to make trouble for the big corporation in the way of competition and force it to buy the mills up.

The trust refused to make an offer for these outside mills and their owners proceeded to take every advantage of the tremendous demand for all kinds of steel products. They lifted their prices far above those set by the steel trust, whose announced policy was to maintain an even price list.

The enormous production of certain products finally caught up with the consumption. Price cutting on the part of the independents proceeded until their schedules were lower than those of the trust.

The prices just announced by the trust are far below the minimum figures of the independents and some of the latter, to meet the trust's figures, will have to do business on a no-profit basis.

The fact that the steel trust has carried the war into the foreign as well as the domestic markets shows that it means to set a hot pace for the independents.

Within the last few weeks it is said, some of the latter have offered to sell out to the trust at low prices, but all of these offers have been declined.

TODAY'S HOTEL ARRIVALS.

HORN'S HOTEL.

W. J. Williamson, Kansas City; M. C. Burke, West Superior; J. H. Kelbrough, New York; Sol Dansberg, New York; C. W. Donovan, Deville Lake; W. P. Brown, Memphis; C. J. Brooke, Ramsey.

ST. NICHOLAS HOTEL.

A. E. Ruse, New York; Geo. C. Fitschen, Montana; Geo. Smith, Milwaukee; J. S. Mead, Gilles, N. Y.; B. Sullivan, New York; Victor P. Sohner, New York; Geecee. H. Blickwelle, New York.

LACLEDE HOTEL.

C. S. Jacobson, Pacific, Mo.; John G. Lee, Leavenworth; John Hyreston, Chicago; E. C. Hall, Springfield; Al S. Cline, Neelyville; E. Snyder, Neelyville; Chas. Thompson, Marion; Charles Silee, Dexter; Henry Silee, Marion; H. H. Harpe, Perkins; W. B. Meek, Morrison; F. B. Huston, Fort Smith; W. W. Wall and wife, Carthage.

NEW ST. JAMES HOTEL.

C. Glenn Michal, Houston; J. C. Holt, Poplar Bluffs; J. E. Bigham, Terre Haute; H. R. Woods, Millwood; R. M. Ellen, Millwood.

SOUTHERN HOTEL.

M. E. Donnell, Louisville; W. B. Dale, Louisville; E. E. Sepulta, Beardstown; E. S. Kendall, Beardstown; G. B. Siffy, New York; Mrs. A. S. Garnett, Hot Springs; E. F. Deenelson, Chicago; M. Hedman, New York; F. E. Gray, Milwaukee; F. S. Olaser, Milwaukee; E. Wright, Cleveland; R. Pugno, Paris; C. Sablomehe, New York; J. H. Reave, Cincinnati; C. H. Knel, Chicago; D. C. Light, Boston.

PLANTERS' HOTEL.

F. C. Harden, New York; Miss F. E. Stevens, Colorado; Miss P. Shelleberger, Chicago; John W. Hunter, New York; R. W. Strother, New York; R. G. Male, New York; B. L. Binning, New York; E. Lang, West Point, Ga.; W. L. Marley, Detroit; Roscoe G. Browne, Memphis; Clarence Mellford, Memphis.

HOTEL ROZIER

Wm. J. Smith and wife, Chicago; R. M. Burke, Jefferson City; L. Selig and wife, Indianapolis, Ind.; H. S. Knight, Boston; Mrs. B. Williamson, Waco, Tex.; John T. Byrne, Byrnesville, Mo.; W. J. Carney and wife, Chicago; R. E. Jones and wife, Memphis; C. J. Hugo, Okswville, Ill.; A. H. Schader, Little Rock; J. E. Robinson, Chicago; F. Marte and wife, Illinois; W. J. Paullin, Springfield, Ill.; S. D. McIntyre, Minneapolis; B. J. Putnam, New Orleans.

MOSER HOTEL.

T. S. Chambers and wife, Blackwell, O. T.; C. S. Chonlaki and family, Springfield, Mo.; J. C. Smith, Alton, Ill.; J. S. Gillespie and wife, Ava, Ill.; S. H. Sullivan, Sullivan, Mo.; Geo. H. Weissman, Quincy, Ill.; W. C. Johnston, Gadsden, Ala.; Joe H. Dulle and wife, Jefferson City, Mo.; P. Eppiet and wife, Terre Haute, Ind.; E. G. McCormick, Farmington, Mo.; Miss Gertrude McCormick, Farmington, Mo.; Miss Florence McCormick, Farmington, Mo.; J. Taylor, Safford, O. T.; C. W. Crosson, Chillicothe, Mo.; J. Rinker, Salisbury, Mo.; C. C. Durgin, Boston, Mass.; Charley Murphy, Dixon, Mo.; H. D. Harris, Baltimore; A. Corning and wife, Cairo, Ill.

THEY ALL LIKE GEN. GRANT.

Fine Impression Made by the Officer on San Antonio's People.

Special to the Post-Dispatch.

SAN ANTONIO, Tex., Nov. 27.—Gen. Frederck Dent Grant, the new commander of the Department of Texas, with headquarters at Fort Sam Houston, this city, has instituted a new order of things at the post, to the great delight of the people of San Antonio.

One of the first things the general did after taking charge was to make an official call upon the mayor of the city. This was an unheard-of courtesy from an officer of the army to a civil official, and it not only tickled Mayor Hicks, but it also made a good impression upon the people of the city.

The next thing the general did was to journey to Austin with his staff and call upon the governor. This made a hit with all the people of Texas. So far as any one knows it was never done before, and Gov. Sayers, who is a fine type of the ceremonious, courtly southern gentleman, was pleased beyond expression.

Gen. Grant has waked up the post, too. He has ordered a band concert every day and a review of all the troops at the post once a month. This latter is a very elaborate affair, and the people of the city are invited to attend it.

For several years, aside from the beauty of the grounds, the post has not been much of an attraction to civilians. Exhibition drills and reviews were rare, and the army people were inclined to exclusiveness. All this promises to disappear under the new order of things inaugurated by Gen. Grant.

$51,000,000 IN CATTLE RANCH.

Utah Men Buy 4000 Square Miles of Land in Mexico.

SALT LAKE, Utah, Nov. 27.—The purchase of millions of acres of Mexican territory along the border of the United States for the purpose of creating one of the largest cattle raising ranches in the world is the result of recent negotiations of American capitalists, with Utah men as principals.

The purchased land comprises nearly 4000 square miles of territory and extends along the border for 129 miles from a point 16 miles west of El Paso, Tex.

The purchase involves an initial expenditure of $51,000,000. It is the intention of the promoters of the enterprise to place 7500 to 10,000 cows upon the land the coming season.

Wedding Rings (Solid Gold).

Finest qualities, $3.00 to $20. Mermod & Jaccard's, Broadway and Locust.

Write for catalogue. Mailed free.

KAISER SPEAKS IN DEFENSE OF KRUPP

DECLARES GREAT GUNMAKER WAS SLAIN BY A LIBEL.

DENOUNCES THE SOCIALISTS

Tells Dead Baron's Employes That Men Responsible For His Death Are Unworthy Name of Germans.

ESSEN, Prussia, Nov. 27.—Before his departure for Berlin late yesterday afternoon, after attending the great gunmaker's funeral, Emperor William addressed the directors and workmen of the ordnance plant at the railway station in defense of Baron Krupp, who, he said, had been slain by a libel. He said:

"I feel I must express to you how deeply I am affected by the death of Herr Krupp. The Empress sends to all an expression of the same sorrow, and she has already expressed her feelings for Frau Krupp in writing. I have often, with my wife, enjoyed the hospitality of Herr and Frau Krupp, and I have felt the influence of the deceased's charm and amiability.

"In the course of years our relations became such that I may describe myself as a friend of the deceased and of his house. I therefore felt that I could but attend his funeral, for I considered it my duty to stand beside the widow and daughters of my friend. Certain special circumstances which attended the sad event also impelled me, as the supreme head of the empire, to be present here, in order to hold the shield of the German Emperor over the house and memory of the dead.

"Those who were intimately acquainted with the departed knew with what delicate and sensitive nature he was endowed, and that that offered the only point of attack through which he might be dealt a mortal blow. He has been the victim of his unassailable integrity. A deed has been done in German lands so base and mean that it makes all hearts shudder, and must have brought to the cheek of every German patriot a blush of shame at the disgrace cast upon our whole nation.

"The man who was German to the core, who lived always only for others, and for the welfare of the fatherland, and, above all, for his own workmen, had his honor assailed. This deed, with its consequences, is nothing less than murder, for there is no difference between him who mixes and presents a poisonous draft to another and him who, from the safe shelter of his editorial sanctum, with the poisoned darts of his slanders, robs his fellow-man of his honorable name and kills him by the mental torture he inflicts.

"Who were they that committed this shameful act upon our friend? Men who had hitherto passed as Germans, but are now unworthy of this name. Men sprung from that class of the labor population which owes so infinitely much to Herr Krupp, and of which class thousands today in the streets of Essen bowed their last farewell with weeping eyes to the coffin of their benefactor."

Turning to the deputation of Krupp workmen, Emperor William said:

"You, Krupp workmen, have always kept loyal to your employer, and have stuck to him in your hearts. With gratitude, not unmixed with pride, I have seen the name of our German fatherland exalted everywhere abroad by the work of your hands. Men who want to be leaders of the German workers have robbed you of your dear master. It lies with you to defend and preserve the honor of your master and shield his memory from defamation. I am confident that you will find the right way to demonstrate clearly and tangibly to the German working world that in the future it will be out of the question for honest, honor-loving German workmen, whose escutcheon has been stained, to hold any community or relationship with the author of th's shameful deed. He who does not cut himself off from these people will morally bring a certain measure of this guilt upon his own head.

"I am confident," continued the Emperor, "that the German workmen are fully imbued with a sense of gravity of the present moment, and that, as German men, they will find a solution for this question."

ROOSEVELT TAKES LONG RIDE

Accompanied by Friends, the President Goes Into Country on Thanksgiving Day.

WASHINGTON, Nov. 27. — President Roosevelt observed Thanksgiving day by taking a long horseback ride into the country. Accompanied by Mrs. Roosevelt, his cousin, John Elliott; Gen. Leonard Wood, Robert H. N. Ferguson, a former rough rider, and Douglas Robinson, he was driven to the outskirts of the city, where horses were waiting. They left the White House at 10:30 a. m., and were attired for a hard ride.

Tonight the President will have a number of personal friends and relatives to dinner.

Throughout the city the day was generally observed. Public business, except of the most pressing nature, was suspended. The principal attractions today are the races and the football game between Georgetown University and Carlisle.

MARY BAKER EDDY'S MESSAGE.

Reminds Christian Scientists Not to Cast Pearls Before Swine.

Special to the Post-Dispatch.

BOSTON, Nov. 27.—Mrs. Mary Baker Eddy has sent out the following message to Christian Scientists:

"When, under the protection of state or United States laws, good citizens are arrested for manslaughter because one out of three of their patients, having the same disease and in the same family, dies, while the others recover, we naturally turn to divine justice for support and wait on God.

"Christian Scientists should be influenced by their own judgment in the taking of a case of malignant disease; they should consider well as to their ability to cope with the case and not overlook the fact that there are those lying in wait to catch them in their sayings; neither should they forget that in their practice whether successful or not they are not especially protected by law.

"The above stands for this: Inherent justice, constitutional individual rights, self-preservation and individual rights and the gospel injunction: 'Cast not your pearls before the swine, lest they trample them under foot and turn again and rend you.'"

ARSENIC IN CANDY FATAL.

Doctor, Whose Attendant Was Killed, Thinks It Was Missent.

SAN FRANCISCO, Nov. 27.—Chemical analysis of the candy which caused the illness of Dr. Manley M. Enos of Oakland and his attendant, Miss Margaret Cooper, discloses the fact that it contained arsenic. Dr. Enos has no charges to make against any one, and declares that he is firmly of the opinion that the drugged candy was not intended for him or Miss Cooper. The detectives who investigated the matter has dropped the case.

QUARANTINE ORDERED.

WASHINGTON, Nov. 27.—Secretary of Agriculture Wilson today issued a sweeping order directed to the managers and agents of railroads and transportation companies of the United States, stockmen and others, notifying them of the establishment of a quarantine on cattle, sheep and other ruminants and swine in the New England states, and prohibiting the exportation of such animals from the port of Boston until further orders.

Recent investigations in the department of agriculture discloses the fact that what is known as foot and mouth disease exists to an alarming extent in Connecticut, Rhode Island, Massachusetts and Vermont. The expert of the department, Dr. Mohler; Dr. Leonard Pearson of the University of Pennsylvania, and Dr. James Law of Cornell, investigated the infected districts and united in a recommendation that in order to prevent a spread of the disease a quarantine should be immediately established.

Secretary Wilson said today that this is the most serious matter the department has had to handle for some time, but that all the resources of the department would be employed to stamp out the disease. He declared that if it should spread west of the Hudson river it would be nothing short of a national calamity.

Fur Scarfs. $1.98 For $3.50 Electric Seal Cluster Scarf—Six large tails.

Strauss and Stumer BROADWAY AND ST. CHARLES

Silk Waists. Lot of Silk Waists—all colors—worth up to $7.50. $1.98—$2.98

Great November Clean-Up Sale of Jackets, Suits, Skirts and Furs.

ALL ODDS AND ENDS AT HALF PRICE.

Monte Carlos.

$15.00 Monte Carlo, lined throughout	$7.50
$20.00 Monte Carlo, satin lined	$10.00
$25.00 Monte Carlo	$12.50

Ladies' Jackets.

$10.00 Ladies' Jackets, satin lined	$5.98
$15.00 Ladies' Jackets, satin lined	$7.50

Ladies' Suits.

$15.00 Ladies' Suits, all colors	$7.50
$20.00 Ladies' Suits, Blouses and Norfolks	$10.00
$25.00 Ladies' Suits, all colors and styles	$15.00

Fur Coats.

$35.00 Electric Seal Coat	$22.50
$30.00 Electric Seal Coat	$17.50

Fur Scarfs.

$1.25, $1.98, $2.98, $3.98, $4.98

HAIR CULTURE

Mme. Yale Hair Tonic

Manhood's, Womanhood's, Childhood's Pride,

Beautiful Hair

Children and Adults use Madame Yale's Hair Tonic.

More of the YALE HAIR TONIC is sold in all parts of the world than of any other preparation. This is because MADAME YALE, its manufacturer, is everywhere recognized as the world's greatest Specialist on DISEASES OF THE HAIR AND SCALP. Skill and reliability of the manufacturer is considered, not the ingenuity of the advertiser. When life is in the balance we consult the best physician, and when the life of the hair is at stake we cannot afford to experiment with unknown hair preparations simply because they are cheap. Permanent baldness is often the penalty paid for such rashness and false economy. THE BEST is the CHEAPEST. Use only the genuine MADAME YALE HAIR TONIC. It is NOT A DYE. and MME. YALE, as well as the whole medical fraternity warns the public against HAIR DYES. They contain deadly POISONS, which, when assimilated by the scalp, are retained in the system, to its lasting injury, producing paralysis. When a so-called "hair tonic" changes the color of the hair as soon as applied it should be avoided. The YALE HAIR TONIC restores the original color gradually, by stimulating the nerves of the scalp and invigorating its minute blood vessels, enabling the live coloring matter to be properly distributed. The YALE HAIR TONIC CURES BALDNESS, GRAYNESS, DANDRUFF, ECZEMA and ALL DISEASES OF THE HAIR AND SCALP; stops hair falling in 24 hours; a marvelous hair grower, making the coarest hair luxuriant, long and beautiful; a delightful Hair Dressing, neither sticky nor greasy, making the hair soft, glossy, healthy and fluffy; a fragrant, pure, hygienic Hair Tonic and Hair Beautifier—as refreshing to the hair as the dew to the roses. MME. YALE makes no charge for consultation by mail. Write her concerning your hair, explaining fully the condition of your health and complexion, and she will give you her ADVICE free and also mail you, postage prepaid, a complimentary copy of her latest book, giving special attention to Physical Culture and Hygiene of the Hair, Skin, Complexion, etc. Address MME. M. YALE, 180 MICHIGAN BOULEVARD, CHICAGO.

Wolff-Wilson Drug Co.

Sixth and Washington Av.

Are Mme. Yale's St. Louis agents. They recommend the Yale goods in preference to everything else made, as they know their absolute Purity and high-class merit. Furthermore, they give satisfaction to all. Wolff-Wilson Drug Co. always carry a full line of the Yale remedies, selling them at cut prices. They will also present free to each caller at their famous Drug Department a copy of Madame Yale's Guide to Health and Beauty, a 96-page lithograph cover book that should be read by every woman in this city. Remember, it's free.

DANDRUFF

Falling Hair and all affections of the Hair and Scalp positively cured only with my scientific treatments, specially prepared for each case. Full information with book free. JOHN H. WOODBURY D.L., Mermod-Jaccard Bldg., St. Louis.

Burial Permits.

The following burial permits have been issued since the last publication of the list in the Post-Dispatch:

Dennis Glenn, 50 years, City Hospital; pulmonalis.

Conrad Fischer, 60, 1531 Warren; septicemia.

Glendora Brooks, 42, Baptist Sanitarium; peritonitis.

Mary Bothe, 35, 1426 Hogan; pulmonalis.

Louis Canter, 42, City Dispensary; heart disease.

Katherine Baccus, 19, 3065 Bell; peritonitis.

Zack Yarnall, 52, 3709 Finney; apoplexy.

George Monroe, 36, 6215 Famous; typhoid.

Johanna Gleason, 46, 5?8 East Marceau; pulmonalis.

Sister Mary Austin, 47, 1840 Cass; enteritis.

Margaret Kline, 4272 Wyoming; laryngitis.

John Tucker, 32, 2714 Adams; apoplexy.

Arthur Helfert, 1 year, 2027 Chippewa; meningitis.

Henry Horst, 61, 1217 North Jefferson; pneumonia.

Philander Smith, 69, 813 Gratiot; heart disease.

Arnold Esterman, 43, 1431 Farrar; albuminuria.

FREE WITH NEXT

Sunday's Post-Dispatch

This Beautiful Vandyck Painting

CHILDREN OF CHARLES I

This is one of Sir Anthony Vandyck's most famous works and was made when he was at the zenith of his popularity.

THE PAINTINGS BY VANDYCK

Are among the most highly prized works of art and are eagerly sought by connoisseurs. But owing to the fact that they are so highly prized they are not often offered for sale.

HERE IS A CHANCE TO GET ONE FREE

Sir Anthony Vandyck was born in Antwerp in 1599. He was a pupil of Rubens. It is said that during a short absence of Rubens from his house for the purpose of recreation his disciples frequently obtained access to his studio by means of bribing an old servant who kept the keys, and on one of these occasions, while they were all eagerly pressing forward to view the great picture of the Descent of the Cross, Diepenbeck accidentally fell against the canvas, effacing the face of the Virgin and the Magdalen's arm, which had just been finished and were not yet dry. Fearful of expulsion from the school, the terrified pupils chose Vandyck to restore the work, and he completed it the same day, with such success that Rubens did not at first perceive the change, and afterwards concluded not to alter it.

This Picture With the Next

Sunday's Post-Dispatch

GIRL MARRIED HER AGED GRAND-UNCLE

COUPLE ELOPED LAST SEPTEMBER, BUT KEPT WEDDING SECRET

OMAHA, Neb., Nov. 27.—The little town of Emerson, Neb., has within the last few years boasted of several elopements and one abduction, but never before has it been so excited as it is now over the marriage of Miss Callie Butler, aged 16, one of the pretty young society girls of the place, to her granduncle, A. A. Palmer, aged 65, a respectable old widower, and a brother of his bride's grandmother and an own uncle of her father, who has six children by his first wife living down in Kansas.

It is recalled now that Mr. Palmer had been paying a good deal of attention to Miss Butler for some time before their marriage, but nothing was thought of it on account of their relationship and the great disparity in their ages. He frequently drove to church with the girl on the Sabbath day and occasionally accompanied her to church socials and other social functions.

Living at the home of her father, as he did, he had exceptional opportunities to pay court without arousing suspicion. Last September Mr. Palmer and Miss Butler came down to Omaha together to attend the Ak-Sar-Ben festivities, and when here they went to the office of County Judge Vinsonhaler and were married.

They said nothing about the marriage on their return to Emerson, and it was kept a dead secret till yesterday, when the girl broke down and confessed to her parents, who, much incensed, would not credit her statement until the marriage certificate was produced.

"We cultivate refined tastes with economy"
—Thucydides
(Pericles' Oration)

One of the secrets of Greek art practically applied by the

GORHAM CO.
Silversmiths

whose productions display a refined taste, yet are consistent with economy. Their moderate prices go hand in hand with exquisite skill in design, consummate craftsmanship and sterling quality of material.

STERLING

All responsible jewelers keep it

CHOCTAWS LEAD JUNIOR LEAGUE

Won First Place by Defeating Olympia Bowlers 5 Consecutive Games.

CHOCTAWS 5, OLYMPIAS 0.

By defeating the Olympias five consecutive games Wednesday night on the Royal alleys, the Choctaws are now leaders of the Junior League. The Olympias were the former leaders, but they were completely outclassed last night. Hotto and McColl and Dueker and Seaman were the high men for their respective sides.

O. M. C. 4, MOHAWKS 1.

On the Crescent alleys Wednesday night the O. M. Cs. of the Junior League had an easy victory over the Mohawks, winning by a score of 4 to 1. Robinson and Clark led the winners and Lally and Grupe the losers.

CONSUMERS 4, BLUE RIBBONS 1.

In the Mound City League Wednesday night the Consumers defeated the Blue Ribbons by a score of 4 to 1. Wessels was much the best of the winners, with an average of 61 4-5, and Luse was next to him. For the losers, Gallagher was high man, with 62 1-5.

RIALTOS 3, LINDELLS 2.

The Rialtos and Lindells clashed on the Royal alleys Wednesday night, and had a close battle, the former winning by 3 to 2. Rein and Lippelman were the leaders of the winning team and Froebel and Leroi excelled for the Lindells.

BELLEVUES 3, LONG BOYS 2.

In the Merchants' League Wednesday night the Bellevues won the odd game from the Long Boys. The losers played a slow game. Morische with an average of 55 1-3 was much the best of the Bellevues, while Dumont was the leader of the Long Boys.

MEADVILLES 4, LISMORES 1.

On Pueser's alleys Wednesday night the Meadvilles had no trouble capturing four out of five games from the Lismores. The average of both teams was under 50. Pueser and Linde led the winners, and Boyle and Kreppelt excelled for the losers.

ST. LOUIS 3, NEWSTEADS 2.

In a contest between the St. Louis and Newstead teams of the Merchants' League Wednesday night the former won by a score of 3 to 2. Kopp and Schnurer were the leaders of the winners and Deikeskamp and Scharp excelled for the losers.

HAUPTS 3, UNIONS 2.

In the Merchants' League the Haupts took the deciding game from the Unions in their battle Wednesday night. The general average of both teams was rather low. Alfred and Anselmer and Kohl and Grawe were the leading pairs.

CORAS 4, COTE BRILLIANTES 1.

The Coras and Cote Brilliantes of the Merchants' League met in a series Wednesday night and the former had no trouble in winning by a score of 4 to 1. McCarth and Puls were out in front for the Coras and Sheelman and Sheehan were the leaders of the Cote Brilliantes.

CAPPELS 4, WHITE ROSES 1.

The Cappels had some fun with the White Roses Wednesday night, as the former team was victorious over their opponents at cocked-hat by a score of 4 to 1. Lintenstel and Forrest and Schwitzer and Gerst were the leaders of their respective teams.

BROADWAYS 3—DOLMANS 2.

The Broadways and Dolmans of the World's Fair League clashed in a series Tuesday night and the former won by a score of 3 to 2. The losers, however, had the best general average. F. Schaefer and Roethelt and Gelshorn and O. Heil were the leading pairs.

SINGLES 3—EIGHTS 0.

In the Western Tenpin League Tuesday night the Singles whitewashed the Eights by winning three consecutive games. Feeler and Drumgoole led the winners and Helm and Huelsman excelled for the losers.

WESTERN ELECTRICS 5, DE SOTOS 0.

In the Fair Grounds league Wednesday night the Western Electrics blanked the De Sotos by winning five consecutive games. It was a very featureless and slow match all round. Holland and Koenig and H. Glenny and Meyer were the leading players.

WUNSCH 5, PHENIX 0.

In the Phenix League Wednesday night the Wunschs captured five consecutive games from the Phenix team. The winners were much the better. Lippert and Ploeser were the leaders of the winners and Klein and C. Schmitt excelled for the losers.

MOGLERS 5, STROEHERS 0.

In a contest Wednesday night between the Moglers and Stroehers the former won by a score of 5 to 0. The losers rolled a bad game. Barth and Wittkopf were out in front for the winners and Maier and Exee were the best of the losers.

PROGRESSIVES 3, CARDINALS 2.

In the Office Men's League the Progressives and Cardinals clashed Wednesday night, the former team winning by a score of 3 to 2. It was a very close contest throughout. Bayer and Bender led the winners and Habegger and Whittier excelled for the losers.

HOWARDS 5, OLIVES 0.

The Olives got whitwashed Wednesday night in a match with the Howards. The winners were much the better and had an easy victory. Johnson and Woods were the leaders of the Howards and Sullivan and Hildebrandt excelled for the Olives.

SHENANDOAHS 3, TOWERS 2.

In the World's Fair League Wednesday night the Shenandoahs captured the odd game from the Towers. The average was low, being considerably under 45. Voepel and Becker and Oberkicker and Schaab were the leading players.

ST. LOUIS 3, ANN AVENUES 2.

The St. Louis and Ann Avenues of the World's Fair League clashed in a series Wednesday night, the former winning by a score of 3 to 2. It was a close contest, Bernard and Long were the leaders of the winners and Otto and Caster were out in front for the losers.

MONARCHS 4, LINDEMANNS 1.

In the North End League on Oberbeck's alleys Wednesday night the Monarchs had an easy victory over the Lindemanns, winning by a score of 4 to 1. Soeder and Cosy and Floerke and Lindemann were the leaders of their respective sides.

PUESERS 3, BADENS 2.

On Pueser's alleys Wednesday night the Pueser's captured three games from the Badens. Schwartz and Pfeifer were the leaders for the winners and Godfrey and Sailor were the best of the Badens.

GRANDS 2, DIELS 1.

In the St. Louis Tenpin League Wednesday night the Grands and Diels met on the Grand alleys and the former won by a score of 2 to 1. Graf and Porter, with averages of over 190, were the leaders.

Three hundred and sixty-five tons represented the entire amount of anthracite coal marketed in this country in 1820. In 1899 the country produced over 58,000,000 long tons of Pennsylvania anthracite. Before the year 1820 hard coal was practically unknown, except in a few grates in the houses of people of means.

7298 Pieces Silks sold at Auction

PENNY and GENTLES
BROADWAY AND WASHINGTON AVE.
ALL ST. LOUIS TRANSIT COS CARS TRANSFER TO PENNY & GENTLES

On November 20th this important Silk Auction was conducted at the rooms of Townsend & Montant, 87 Leonard Street, New York. Our Mr. Gentles has just returned, having made a special trip to attend this great sale. The wonderful values secured has induced large purchases of rich and beautiful Silks, among which are—

Silks from Auction! Silks from Auction! Silks from Auction!

75c Roman Stripe Taffeta Silks. Up-to-date effects of red and white, pink and white, blue and white, green and white, etc. All desirable shades of the season. These exceptional values bought at New York auction—On sale at **39c**

75c Colored Wash Taffeta Silks. All the leading shades of rose, pearl, fawn, mode, ciel, turquoise and navy blue, new greens, etc.; combines beauty of finish with service; worth double the price; bought at New York auction—On sale at **39c**

75c Black Corded Taffeta Silks. Of good weight and texture, popular for waists and dress trimming; great variety of cord effects; bought at special New York auction—On sale at **39c**

$1.25 Yard Wide Black Taffeta Silk Pure Silk, best dye and excellent finish; the kind you pay $1.25 per yard in this width. At New York auction purchase—On sale at **66c**

$1.50 Yard Wide Black Peau de Soie 36-inch Peau de Soie, good weight, rich, soft luster finish. A most unusual value at the price offered. Bought at New York auction—On Sale at **83c**

$1.25 French Plaid Taffeta Silks. All new multicolor, satin stripe and block pattern; in combinations of the latest colorings. Soft, rich finish material; worth $1.25 per yard New York auction price—On sale at **65c**

75c Black Guaranteed Taffeta Silks. Manufacturers' warranty stamped on every yard; excellent weight, pliable, rich finish of the purest silk; bought at special New York auction—On sale at **48c**

$1.00 Swivel Tussah Brocade. 24 in. wide, in popular Brocatelle effects. Bought at New York auction. On sale at **39c**

Jackets, Suits, Skirts and Waists.

These Grand Bargains Friday.

A sample line of Monte Carlo Coats—all colors—in fine Kerseys—prices are one-third off—see them at $15.00, $10.00 and **$7.95**

200 fine Kersey Jackets, lined throughout—in blacks and castor—have sold at $7.50—Friday **$5.00**

Ladies' Suits.

50 fine All-Wool Suits, in choice shades—latest styles—all-wool materials—your choice for **$12.50**

Closing out odd lot of Suits at **$5.95**

Children's Coats.

300 Long Coats—all ages, up to 14 years—in fine and heavy materials—all latest styles—go at $7.95, $5.95 and **$3.50**

200 Jackets, all ages up to 14 years **$2.50**

Shirt Waists.

A manufacturer cleans up his stock to us—every one this season's manufacture—they are all-wool flannels, in choice shades—such Waists that sell up to $2.00—Friday they are yours at **$1.00**

$1.50 Walking Skirts at 8:30 A. M. *For One-Half Hour.* 300 Misses' and small-sized Ladies' Walking Skirts—some are satin trimmed—all are worth $1.50, but on Friday they will sell for one-half hour at **95c**

House Furnishings.

100-piece Dinner Sets, semi-porcelain; decorated; gold-traced; worth $15.00—Sale Price **$11.98**

10-piece Toilet Sets, decorated and gold traced, worth $4.79—Sale Price **$3.49**

Center Draft Decorated Lamps; worth $3.50—Sale Price **$1.98**

Hall Lamps, colored globes; worth $1.49—Sale Price **98c**

Jardinieres, 6-inch, painted and gold striped; worth 10c—Sale Price **7c**

Granite Tea Kettles; worth 69c; Sale Price **45c**

Granite Sauce Pans, 2 quart, with lid; worth 25c; Sale Price **12c**

Granite Coffee Pots, 3 quart; worth 39c—Sale Price **25c**

Mrs. Potts' Irons, set of three—handle and stand **69c**

Furs and Scarfs.

179 Near Seal Fur Scarfs with cluster of 6 tails and chain and hook—worth $1.75—Choice for **89c**

300 Fur Scarfs in river minks, in sable or black Russian hare, with cluster of 6 tails and chain and hook—worth up to $3.50—for **$1.98**

225 Fur Scarfs in Russian sable, black Belgian hare and Russian minks, straight and cluster ends—worth up to $5.00—Choice while they last **$2.69**

89 Fur Scarfs in black Belgian lynx, 2¼ yards long, also brown marten 2¼ yards long in straight boa styles—actual value $10.00 each—while they last **$7.95**

50c Men's Underwear at 8:30 a. m. *For One-Half Hour—Basement.* Extra heavy fleeced-lined Shirts or Drawers, natural gray; also Jersey ribbed, in Ecru or Blue; all sizes; regular 50c grade—for one-half hour **25c**

Women's Knit Underwear.

In consequence of the long continued mild weather we are compelled to sacrifice thousands of dollars in Winter Goods, our stocks being very large. Better half price than carry them over.

Ladies' heavy fleece-lined jersey rib Union Suits, silk trimmed — regular 75c grade—Friday for **39c**

Ladies' very fine silk-finished non-shrinking wool Vests or Pants, in gray, camel's hair or white—worth $1—Friday for **49c**

Ladies' Very Finest Jersey Rib Vests or Pants, in white or gray, nicely finished with silk, worth $2.00—Friday for **98c**

Ladies' jersey rib natural gray Union Suits all Silk trimmed, worth $1.25—Friday for **69c**

Ladies' Extra Heavy Jersey Rib Fleeced-Lined Vests or Pants, in ecru or pure white, regular 50c grades. Friday for **35c**

Ladies' Very Fine White Merino Union Suits, open down front, very soft and warm, worth $1.25—Friday for **49c**

35c Ladies' Knit Underwear at 8:30 a. m. *For One-Half Hour.* Fine Jersey ribbed fleeced lined Vests or Pants, in White, Ecru or Gray, sizes up to 9; Pants open or closed; all flen silk finished; regular 35c grade ..... **17c** Three garments for 50c.

Cloaking Remnants—Basement. Remnants of Cloakings from a prominent Eastern manufacturer, consisting of all this season's productions, in kerseys, beavers, meltons, diagonals, Venetians, camel's hair weaves, etc.—lengths from 1½ yards down to ¼ yard—worth up to ¾ yard—price, per Remnant, $2.00, $1.00, 50c and **25c**

Boys' Clothing Specials.

Goods by the carload selling fast at prices to move mountains. Boys' Novelty Suits that are strictly all-wool and the latest style. Suits of this order are the kind that we save you dollars on Friday and Saturday—$7.00 values at **$4.95**

Boys' Novelty Overcoats, that, barring none, we invite comparison at any price. They are of the best possible style and the finest woolen materials—on Friday and Saturday at $5.95, $4.95 and **$3.95**

The best All-wool Camel's Hair Reefers—nothing to beat them—ages 3 to 9—on Friday and Saturday, only **$1.50**

Boys aged 2, 2½ and 3 should not be forgotten in the fashions.

The latest styles of Kilts, in all-wool materials and Velvets—Friday and Saturday, $3.50, $2.50 and **$1.50**

75c Boys' Woolen Waists for **50c**

While you are out looking for the boy's outfit, do not fail to see our immense line of $4 All-Wool Knee Pant Suits on sale Friday and Saturday at **$2.49**

75c All-Wool French Flannels. *At 9 a. m. for one-half hour.* For one-half hour Friday we will offer 35 pieces all-wool printed and solid colored French Flannels, Persian designs. The solid colors come in all shades. These goods sold up to 75c per yard. Friday we offer them for one-half hour at **29c**

Gloves

Friday Bargains.

A genuine French Kid Glove, in all the newest shades of castor, tan, maize, pearl, oxblood, brown, gray, black and white; every pair warranted and fitted to the hand—worth $1.39 per pair—Friday **$1.00**

Ladies' fancy all-wool Golf Gloves, in the very latest designs—would be cheap at 69c per pair—Friday **50c**

Ladies' and Children's fancy and plain all-wool Golf Gloves, worth 39c a pair—Friday **25c**

Hosiery.

Cut Prices Rule.

Ladies' heavy full seamless, fleece-lined, fast black Hose, rib tops—worth 20c—Friday **10c**

Ladies' full regular made cotton Hose, in black and fancy stripes—worth 35c—Friday for **15c**

Ladies' very fine full seamless black cashmere Hose—all sizes—worth 65c—Friday ..... **35c** Three for $1.00.

Boys' heavy fast black Bicycle Hose—sizes up to 10—worth 25c—Friday for **12½c**

39c All-Wool Albatross. *At 9:30 A. M.* For one-half hour Friday, we will offer 50 pieces all-wool Albatross; colors, navy blue, royal blue, marine blue and cadet blue; worth 39c per yard—For one-half hour only at **19c**

$2.00 Bed Comforts at 10 a. m. *For One-Half Hour.* 300 Full-size Bed Comforts, covered with fine silkoline—fast colors — filled with best white cotton—worth $2—for one-half hour **98c**

$2.00 Men's Underwear at 9:30 a. m. *For One-Half Hour.* Men's Best Grade Genuine Camel's Hair Shirts or Drawers—sizes up to 50—regular $4 a suit grade—for one-half hour, or $1.75 a suit, for **88c**

$4.00 Boys' All-Wool Overcoats at 10 a. m. *For One-Half Hour.* Boys' Overcoats, ages 3 to 10—blue, brown and gray—an enticing lot to let go for one-half hour at **$1.98**

Our Stove and Range Stock

Is without an equal in the most complete and varied in all St. Louis. Every reliable make with every late improvement is included in our assortment.

WE SELL GOODS ON CREDIT AT CASH PRICES.
Any Stove or Range in our store is offered you on credit at our special cash prices. No 10, 15 and 25 per cent extra charged for the accommodation.

A WIDE RANGE OF RANGES.
We sell and handle almost every reliable range manufactured.
You can't find a larger, better or more carefully selected assortment of ranges at such low prices anywhere.
STEEL RANGES as low in price as . . $16.95

Extraordinary Stove Selling.
Here are two real stove bargains—the kind of stoves which don't need hard coal.
A Good Oak Stove $3.95
A Good Hot Blast Stove $8.95

Chas. Niedringhaus
Home Furnisher from Cellar to Attic. 1001-1003-1005 FRANKLIN AV.

FINANCIAL. FINANCIAL.

FRANCIS, BRO. & CO.,
214 NORTH FOURTH STREET.
STOCKS AND BONDS.
Members St. Louis and New York Stock Exchanges. Private Wires

WHITAKER & COMPANY,
HIGH-GRADE INVESTMENT SECURITIES
300 NORTH FOURTH STREET
Circulars on Application

BUY AND SELL FOR CASH OR MARGIN.
STOCKS
WRITE FOR BOOK OF STATISTICS MAILED FREE.
GRAIN
Cella Commission Company
ST. LOUIS MO.
COTTON
OUR WIRE SERVICE CANNOT BE EXCELLED
PROVISIONS
SPECIAL ATTENTION GIVEN TO MAIL ORDERS.

STOCKS
DONOVAN COMMISSION COMPANY
GRAIN
Private Wire to Chicago and New York.
Orders Executed on 1000 Bus. Grain, 50 Bbls. Pork, 10 Shares Stock, 25 Bales Cotton.
Book of Statistics and Grain Letter Free.
COTTON
PROVISIONS
Department P
317 Pine St.
St. Louis, Mo.

A SKIN OF BEAUTY IS A JOY FOREVER.
DR. T. FELIX GOURAUD'S ORIENTAL CREAM, OR MAGICAL BEAUTIFIER
Removes Tan, Pimples, Freckles, Moth Patches, Rash, and Skin diseases, and every blemish on beauty, and defies detection. It has stood the test of 55 years, and is so harmless we taste it to be sure it is properly made. Accept no counterfeit of similar name. Dr. L. A. Sayre said to a lady of the haut-ton (a patient): "As you ladies will use them, I recommend 'GOURAUD'S CREAM' as the least harmful of all the skin preparations." For sale by all Druggists and Fancy Goods Dealers in the United States, Canadas and Europe.
Ferd. T. Hopkins, Prop., 37 Great Jones St., N. Y.

SAVINGS DEPOSITORS
If you are thrifty and want more than 3 per cent on your savings, send for our booklet.
A $100 INVESTMENT.
We invest only in safe securities.
THE FEDERAL INVESTMENT CO.
700 CHESTNUT STREET.

TOO LATE FOR CLASSIFICATION.

WAITER—Wanted, a place as waiter or porter in a club. Ad. J. W. Bair, 3222 Lawton av.

JOB PRINTER WANTED—House, 123 Lorne st.

STAGE HAND WANTED—To clean brick fronts, 3500 Easton av., 7:30 a. m.

ERRAND BOY WANTED—107 N. 9th st., 2d floor.

COUPLE BURNED TO DEATH.

Husband Rushed to Wife's Aid, Perishing With Her.

Special to the Post-Dispatch.

NEWPORT, R. I., Nov. 27.—From the ruins of the little cottage where they lived alone, the bodies of aged Benjamin Watson and his wife, Elizabeth, were taken after the flames had been extinguished.

A lamp exploded, covering Mrs. Watson with burning oil and setting fire to the room. Mr. Watson was ill in his room on the second floor, but, hearing his wife's screams, rushed to her aid.

CITY NEWS.

Thanksgiving,

And closed today is the CRAWFORD STORE. Reopen in the morning, reinvigorated for business after the day's rest.

"Humphrey's Corner."

OUR DOOR

SWINGS IN...

We are always glad to have you come in. Buying or not, we are glad to show you and make you acquainted with the high grade of clothing we carry. To look is to buy, and once a buyer always a customer. We are prepared to Overcoat the man and the large and small boy. The weather is right, and the coats and prices right.

Men's Long Overcoats.....$15.00 to $45.00
Men's Medium Overcoats.....$10.00 to $40.00
Young Men's Overcoats.....$10.00 to $30.00
Children's Regular Overcoats..$5.00 to $15.00
Children's Sailor and Russian Blouse Overcoats.....$5.00 to $15.00

Everything good and up-to-date in our Hat and Furnishing Department. Ping-Pong set with every purchase in Boys' Department $5.00 or over.

F. W. Humphrey
CLOTHING CO.
Broadway and Pine, St. Louis.

25c
FIRST QUALITY
STORM RUBBERS
FOR WOMEN AND CHILDREN.
Why Pay 50c Elsewhere When You Can Get Them
At HILTS
FOR 25c PER PAIR?

WARM-LINED SHOES
Are the most comfortable things you can put on your feet this weather. We Carry the Largest Stock in the City at Cut Prices.
WOMEN'S Warm-Lined Shoes at $2, $1.50, $1.25 and $1.00
MEN'S Warm-Lined Shoes at $2.39, $2.19, $1.59 and $1.19
FELT SLIPPERS, like cut, for Men, Women and Children—only 39c

HILTS Union Stamp Shoes FOR WOMEN.
You Save Just 41c Every time you buy a pair of these Shoes at
$1.59
Why Pay $2.00 Elsewhere?

C.E. HILTS SHOE CO. SIXTH & FRANKLIN.

CUBA MAY BE TAKEN IN HAND

United States Will Intervene to Restore Peace

UNDER PLATT AMENDMENT

THE REPUBLIC IS UNABLE TO KEEP ORDER.

Political Ambitions Cause of Uprisings in Havana and Mayor Is Held to Be Chiefly to Blame.

WASHINGTON, Nov. 27.—Intervention by the United States in Cuba to restore order is a possibility of the near future, unless life, property and individual liberty are fully protected by the Cuban government. In the event of the new republic demonstrating its inability to control the rioting strikers a serious situation is presented, and one with which the United States will have to deal, according to the terms of the Platt amendment.

"If the Cubans cannot govern themselves they must be taught to be governed," said a prominent official today in discussing the situation.

Minister Squiers at Havana has officially confirmed the reports of rioting at Havana and was instructed by the department of state to do all in his power to aid in restoring order and to keep this government advised as to the progress of affairs.

If there is necessity for intervention on the part of the United States such a serious step will not be taken until after mature consideration, and the government will proceed with the utmost deliberation before exercising the right given it by the Platt amendment, which provides for intervention, the maintenance of a government adequate for the protection of life, property and individual liberty, and for discharging the obligations with respect to Cuba imposed by the treaty of Paris.

Further than to instruct the minister to keep the state department advised of future developments, nothing has been done towards intervention.

There is no disposition on the part of the administration to interfere in Cuban affairs unless it becomes absolutely necessary to do so. President Roosevelt and his advisers have the welfare of the new republic at heart, are anxious to see it succeed, and will interpose no obstacles in the way of its success.

In official circles the outbreaks at Havana are deplored, and those who have expressed themselves on this subject are hopeful that peace will be restored at once and that the laws will be respected by the people of Cuba.

Political ambitions are almost wholly responsible for the riots at Havana. One of the best posted men in Washington, so far as Cuban affairs are concerned, is authority for the statement that Diego Tamayo, mayor of Havana, who aspires to higher honors, is responsible for the riots.

About midwinter the elections will be held, and it is said Mayor Tamayo desires to be elected governor of Havana province. The labor vote of Havana is large enough to control the election, and the official in question asserted the mayor of Havana has done nothing toward suppressing the rioters because of the fear that a large number of votes will be lost through attempts to restore order. Thus the strikers have been permitted to have full sway, and the situation is gradually becoming worse, notwithstanding the assurances of the Cuban government to the contrary.

Common Sense Orthodoxy.

A popular New York clergyman made this remark to some friends last week:

"From what I have seen in my family and parish during the past three years I feel convinced:

"1st—The A B C of relief and prevention through 'Orangeine' should be taught in our schools and colleges.

"2nd—Every adult, especially employers, mothers, society people and workers of body and brain, should be compelled by law to learn the composition, action and results of 'Orangeine' powders, now so widely published.

"'Orangeine' is the best thought-out remedy yet attained by human skill, is free from every taint of alcohol or injurious drug, and in its results shows perfect action without reaction, to relieve all kinds of pain, prevent and dispel a host of common and seasonable ailments."

MINER INHERITS $1,000,000.

Conclusion of Litigation Is Favorable to John M'Irish.

Special to the Post-Dispatch.

WILKESBARRE, Pa., Nov. 27.—John McIrish, a hard-working miner at the Phenix Colliery Duryea, has fallen heir to $1,000,000, his interest in the estate of Richard Tighe, his uncle, of New York, which has been in litigation for several years. Mr. McIrish is 59 years of age. The estate is valued at $4,000,000, other heirs being residents of Hyde Park, Scranton.

Sunday School Union Officers.

The nominating convention of the Sunday School Union held in the Grand Avenue Presbyterian Church Monday night was not only large and enthusiastic, but the result obtained will assure practical work for 1903. It will also pave the way for an adequate representation of Sunday school development in St. Louis to present to visitors from all the world in 1904.

The aim of the convention was to have the best men possible, as well as to have all sections of the city and all denominations represented. This result was obtained.

W. H. McClain was chairman of the meeting and R. L. Gurney secretary. R. O. Bolt led a service of song, assisted by E. F. Wescott at the organ.

The officers elected are: Frank P. Hays, president, Linden Avenue M. E.; P. M. Hanson, first vice-president, West Presbyterian; Louis C. Stumpff, second vice-president, St. Mark's E. E. Lutheran; S. E. Flint, third vice-president, Redeemer Congregational; C. D. Britton, statistical secretary, Cook Avenue M. E. South; Hoeffron, treasurer, Compton Heights Christian; members of executive committee for full term of three years, Charles C. Nicholls, Grand Avenue Presbyterian South; E. F. Wescott, Pilgrim Congregational; J. P. Licklider, Lafayette Park Baptist.

SCULPTORS APPROVE FAIR PLANS

Committee Reports to Gov. Francis That the Scheme Decided on Is Admirable.

President Francis of the World's Fair has received the report of the committee of three sculptors appointed to pass upon the sculptural treatment of the World's Fair, as outlined by F. W. Ruckstuhl, chief architect.

The report, signed by J. Q. A. Ward, Daniel C. French and Augustus St. Gaudens, states:

"We find the scheme admirable. It is harmonious, large in scope and logical in sequence. We find a happy combination of realistic and symbolic subjects which will give ample scope for the highest expression of American sculpture."

A few changes in the plans, designed to remedy apparent breaks in their continuity, are suggested. One of these is the addition of two large fountains in the neighborhood of the Machinery and Transportation buildings and the Education and Mines and Metals buildings.

Milk.

Those who want the purest and best dairy products will use Keyes Farm and Dairy Co., 3635 Olive st.

NICOLAUS DEFENSE PASSIVE.

No Witnesses for Millionaire Brewer Have Been Summoned.

No witnesses have been summoned for the defense in the case of Henry Nicolaus, charged with bribery, which comes up for trial next Tuesday.

The witnesses for the state who will be or have already been served with subpenas are: John K. Murrell, Edward E. Murrell, John Helms, Otto Schumacher, William M. Tambiyn, George F. Robertson, Philip H. Stock, Charles H. Turner, George H. Pottee, Charles W. Holtcamp, Thomas E. Kimber, H. A. Buck, P. R. Fitzgibbons, George F. Mockler, Joseph N. Judge, William H. Judy, Edwin E. Goebel, George R. Heckel.

It is the expectation that the attorneys for the defendant will attempt to show that Nicolaus did not know when he signed the notes with Charles H. Turner and Ellis Wainwright, that the money was to be devoted to bribery.

The state, through Circuit Attorney Folk, will assail this by urging that a man of Nicolaus' business experience would not carelessly sign notes for so large an amount.

Mothers will find Mrs. Winslow's Soothing Syrup the best remedy for their children.

Requiem for Students. — Solemn requiem mass for the deceased professors and students of St. Louis University was celebrated yesterday morning in the College Church. Rev. Fr. P. F. O'Reilly was celebrant, Fr. T. D. Walsh deacon, Fr. MacMenamy, S. J., subdeacon, Fr. J. J. Tannrath preached the sermon and Fr. J. M. Farrell, S. J. was master of ceremonies.

C. E. WITHALL DIED SUDDENLY

Railroad Man, Prominent in Lodge Circles, Was Stricken With Apoplexy.

Charles E. Withall died suddenly of apoplexy at his home, 2809 Shaw avenue, last night, while he was preparing to attend a lodge meeting. He had been in the best of health, and had just concluded a hearty supper when he was stricken down. It is anticipated that the funeral will be held under the auspices of the Masonic order, of which he was a past grand master, but no arrangements have been made.

Mr. Withall was 53 years old. He was born in Rochester, N. Y., and entered business in this city in 1873. He was connected for 15 years with the general freight department of the Missouri Pacific Railroad, and in 1888 became associated with Russell Allen, founder of the new Southern Hotel. Upon the latter's death Mr. Withall assumed the executorship and general management of the Allen estate, which is one of large business enterprises besides the hotel property. He was also manager of the Syenite Granite Co., and was prominent in lodge circles.

A Boon to Bookkeepers.

The Kirtley Self Indexing Ledger does away with an index entirely. You know the page of every account in an instant. High Stephens, representing the makers, will be at the Southern Hotel Dec. 2 and 3. If you want to see the ledger address him there.

Dinner and Theater Party.—Edwin Freegard, recently elected secretary of the United Typothetae of America, with headquarters in New York, was entertained at the Mercantile Club last night by the members of the St. Louis organization. After a pleasant dinner, all joined in a theater party.

HERE'S NEWS OF INTEREST TO FRUGAL SHOPPERS

To make tomorrow—the last Bargain Friday of this month—a notable one for you and for us—we've applied the underpricing knife with relentless force, resulting in your ability to annex merchandise of unimpeachable character at prices never known in the very heart of the season. Don't miss the Silk or Ribbon Sale. The others are also unusual.

Covert Suitings. 40 inches wide—in the new shades of brown, green, blue and gray—an actual 39c quality—Friday at, yard. 25c

Diagonal Skirtings. Extra heavy—can be made up without lining—54 inches wide—blue, brown, gray and Oxford—a positive 89c fabric—Special Friday at, yd. 59c

Vests and Pants. For misses and children—Jersey ribbed and fleece-lined—sizes 4 to 15 years—always 25c—Friday Special at... 19c

Ladies' Union Suits. Pure Egyptian yarn—natural color gray—Jersey ribbed and fleece-lined—buttons across or down front—regular $1 garments—Friday Special at... 50c

Ladies' Hosiery. Black—all-wool—clear heel and toe—25c value—Special for Friday, only... 12½c

Tooth Brushes. 1800 samples—worth up to 35c each—Friday, choice at... 8c

Chatelaine Bags. Good leather—nickel trimmed—nickel chain and hooks—25c kind—Friday, choice at... 9c

Men's $1.00 Underwear. Natural Wool and Camel's Hair Undershirts and Drawers—with twin needle seams—heavy weight—Friday Special, per garment, at.... 59c

Famous BROADWAY & MORGAN

Men's Sample Hats. 30 dozen Stiff Hats—most reasonably secured from a large manufacturer—all the new styles are included—$1.50 and $2 values—while they last Friday, choice at. 84c

Friday's Noteworthy Cloak Department Attractions!

$15.00 Cape Monte Carlos, $8.95—In Kersey and Zibeline Cloths—black, castor, oxford, red and blue—stitched or satin-trimmed capes—some have tassel ornaments—the high scalloped collars, deep cuffs—new pouch sleeve—a record-breaker for value-giving—all sizes—choice Friday at... 8.95

$8 and $9 Kersey Coats, $5—In black, castor, tan and oxford—satin-lined, corded, strapped or tailor-stitched—also the separate Norfolk Coats, in black, blue and oxford—for ladies and misses—unmatchable elsewhere at the price—Friday at Famous... 5.00

Ladies' Flannelette Wrappers Full flounced—fancy trimmed—neat dark patterns—regular $1 and $1.25 kind—Friday, choice at 59c

New Plaid Dress Skirts—The long hairy Zibeline plaids with the habit back strap all the way down—button-trimmed—a graceful hanging skirt—something new—$10.00 value—Friday choice at... 5.95

New Metallic Velvet Waists—Large pearl buttons, the new pouch sleeves—green, brown, blue and black—all sizes—very striking and decidedly handsome—$4.50 value—Friday choice at... 2.95

SILKS!! Bought Remarkably Cheap at Auction SILKS!!

last week from THE ASHLEY & BAILEY CO., 109 and 111 Spring Street, New York City. The final shipment arrived Wednesday and will be ready for tomorrow's selling. The line is grandly augmented by these late arrivals and embodies as choice a collection of fine Silks as has ever been spread out for your selection. Included are 19-inch Black Peau de Soies, 27-inch Black Rustling Taffetas, 27-inch Black Satin Duchesse, 19-inch Colored Taffetas, Silk and Wool Fancy Novelties, such as Moire Velours in black and colors, lace stripe effects, polka dots, Louisine novelties, hemstitched fancy silks, etc. These silken fabrics are especially suitable for street and evening wear and are the greatest values ever heard of in St. Louis.

75c Silks—in this sale.....
85c Silks—in this sale..... } 47c
$1.00 Silks—in this sale.....

$1.10 Silks—in this sale.....
$1.25 Silks—in this sale..... } 58c
$1.35 Silks—in this sale.....

Black Broadcloth. Not the ordinary sacking, but a fine 52-inch twill back fabric that sells everywhere at $1.00 yard—Friday at Famous—Special at, yard... 79c

$4.50 Black Velvet Trimmed Hats . . 1.95

100 more of those striking creations that never fail to bring an overwhelming response—on sale again tomorrow. These hats are hand-made and trimmed with French feathers and all-silk wide taffeta ribbons—exactly like illustration—$4.50 values—Friday, choice at 1.95

It's THE Millinery Bargain of the Town.

Friday's Inimitable Shoe Bargains.

Ladies' Felt Colonials and Juliets—Ideal House Slippers—the Colonials are made with one strap, bow and buckle—Juliets fur trimmed—both are fleece-lined—have leather heels, turn soles and come in red, brown and black—sizes 3 to 8—$1.50 values—Friday only—Special at... 1.00

Ladies' Felt Lace Shoes—good leather soles—red flannel lining—great for frosty weather—sizes 3 to 9—$1.25 values—Friday Special at... 75c

Boys' Satin Calf Lace Shoes—new stylish shapes—solid and sturdy—low and regular heels—sizes 10 to 2—$1.25 and $1.35 values—Friday Special at... 1.00

BOYS' CLOTHING.

Here's a rousing special for Friday's visitors.

Boys' Sailor, Vestee, Norfolk and Double-Breasted Knee Suits, Overcoats and Reefers for Boys 3 to 16 years—made up of the season's choicest and trustworthy fabrics—sturdily and stylishly constructed, exactingly tailored—choice of 300 handsome up to $6.00 values—Friday at

3.20

RIBBONS! RIBBONS!

A great purchase and a great sale.

St. Louis' largest wholesale Ribbon Jobbers, about to move to large quarters, sacrifice all their small and odd lots of fine Ribbons to Famous. Not an undesirable one in the lot. Included are All Silk Taffetas, Mousseline Taffetas, Louisine Taffetas, Metallic Taffetas and Moire Taffetas—4, 5 and 6 inches wide—every wanted color and black—ribbons for which others ask 29c, 35c and 39c yard, and they're easily worth it—Friday, choice of any at, yard... 17c

Supply your holiday Ribbon wants tomorrow.

Flannels

Bargains that are not misnamed

3-4 White Flannel and Red Irish Frieze—well worth 25c; also Elderdown Flannel, in pink, cream and blue, worth 29c—either at, yard... 15c

German Velours—in all the tasty French flannel effects, for bath robes, dressing sacques, house gowns, etc.—cheap at 20c—Friday, yard... 15c

75c to $1.00 values in Embroidered Flannels—1 to 4 inch embroidery on fine 35-inch flannel, at, yard... 49c

Pick from our finest printed French Flannel, worth up to $1 yard, Friday only, at, yard. 59c

WE'RE CLEARING OUT ALL BASEMENT GOODS

To prepare for the grand transformation scene, "from Housefurnishings to Toyland," which occurs the end of this week. Every inch of available space is needed. Come tomorrow and help us clear the decks—it'll pay you handsomely to supply your wants while these gift-like prices reign.

5c Gas Tapers, the never-drip kind
5c Hardwood Toothpicks—1000 in box
5c Steel Mincing Knives
5c retinned Wire Soap Dishes
5c Black Japanned Coal Shovels
5c genuine Dover Egg Beaters
5c Wood Potato Masher
5c Household Sponges
5c Paper Lamp Shades
5c White Tea Plates, Englishware
5c 1-pt. Granite Drinking Cups
Choice of any Friday... 3c

25c 4-leaf Potted Palms
20c Granite Cuspidors
20c Fine China Creamers
25c Steel Pan Popcorn Poppers
20c Fine Braided Cotton Clotheslines
2-3c 3-sewed House Brooms
15c Fiber Lunch Boxes
15c Wire Sink Strainers
20c Covered 3-qt. Sauce Pans
25c Cereal Jars, blue decorated
20c 1-gal. Tin Oil Cans
Choice of any Friday... 9c

35c Wood Pastry Boards
35c Blue Decorated Salt Boxes
35c China Cracker Jars, decorated
35c China Covered Butter Dishes, dec'd
35c Waste Paper Baskets
75c Glass Kitchen Lamps, complete
35c Brass House Lanterns
35c Steel Kindling Hatchets
35c extra heavy Wash Boards
35c Nickel-plated Soap Dishes
Choice of any Friday... 19c

50c Welsbach Lamps, with shade
50c German China Cuspidors
50c Hand-decorated Smoking Sets
50c 5-foot Ironing Boards
50c Japanned Bread Boxes
50c Silver-Plated Nut Picks and Cracker
50c Waste Paper Basket
50c Decorated China Sugar and Creams
50c Stove Boards, paper lined
50c Wash Boilers, made of heavy tin
50c Painted Bird Cages
Choice of any Friday... 35c

75c Galvanized Wash Tubs
85c large painted Bird Cages
$1 Imported Spice Cabinets
$1 Knives and Forks, single bolstered
85c fine Blended Jardinieres, large size
75c fine China Celery Trays
75c retinned Bread Raisers
$1 Umbrella Stands, decorated
$1 Medicine Cabinets, with mirror
75c retinned Meat and Vegetable Choppers
Choice of any Friday... 48c

BARGAIN COUNTER

Children's and Misses'

Union Suits

Of fine Egyptian yarn—button down front—drop seat or open—jersey ribbed and fleece lined—perfect fitting, warm and durable—75c value—on the Bargain Counter..... 35c

Charles H. Cramp's cook says of Presto

Presto is the best preparation I ever used. It is splendid. I have cooked for the best families for over 20 years and have never seen anything to equal it.
507 South Broad St., Phila., Pa. Oct. 18, 1902. (Sign'd) Sarah MacGowan, in employ of Charles H. Cramp.

P 34

The H-O {Hornby's Oatmeal} Company

What does your cook say?

PART TWO. ST. LOUIS POST-DISPATCH 16 PAGES.

PAGES 9—16 ST. LOUIS, THURSDAY, NOVEMBER 27, 1902. PAGES 9—16

"COME SEVEN"

CRIED ACTORS, BUT

ROBBERS CAME

Pistols Beat a "Natural" in Thespian Craps Game.

BANK WITH $235 WAS TAKEN

PLAYERS THEN PARTED FROM THEIR LOOSE CHANGE.

Quick Alarm Brought Police, Who Later Arrested Two Men, Identified by Victims as the Bank Breakers.

At 1:15 Thursday morning an interesting craps game was in progress in a room above Robert Benjamin's saloon at 510 Market street.

It was not a professional contest, but one in which the seven participants were friends or acquaintances.

Several of the dice throwers were actors, among them Ben Starr and Frank Caldwell of 1517 Olive street.

One of the party acted as banker, and the fact that the bank, a tin box, contained $235, was evidence that the game was "blooded" enough to secure the entire attention of the players.

A billiard table was the scene of operations, and the green cloth deadened the rattle of the cubes as they rolled, bringing fortune or ill-luck to the dice devotees.

The night without was cold and dismal. A light snow covered the ground. Within all was cheerful, and a huge stove threw out a grateful heat.

The participants had passed the "pinching" stage and were throwing for large stakes.

STAKES ROSE TO $10.

"I'll pass for $10," sai dthe man at the northeast corner of the table, who was "right," for the fickle jade was favoring him. He grasped the bones and gave them a caressing whirl in his palms.

Several laid down bets on numbers 6 and 8 for the "come."

The dice rolled out on the cloth. A tray and an ace turned up.

"Little Joe," uttered the players in unison.

"You can't make it," confidently declared the banker.

"Watch me," retorted the man with the cubes.

Again the dice were thrown. Two fours appeared. The banker paid the bets on the eight for the "come."

"Your are all right," declared the winners, as they raked in the stakes. Another throw and the ace and tray appeared. "Pay me that $10," cried the exultant gamester. "My rabbit's foot is working. I guess we won't be eating turkey for Thanksgiving dinner, oh, no."

The two doors creaked, but the intent players did not notice it. Neither did the onlookers.

"Hold up your hands, you ——," came a stern mandate.

The startled players looked up into the muzzles of a cluster of revolvers, backed by five men.

"We want the bank. We need it in our business," declared the spokesman. The gamblers were too frightened to resist.

"Every man line up against the wall." The order was obeyed by all save Joe Douglass, a sign painter, who had backed near the front door. Dodging a possible bullet, he darted out and down the stairs to the saloon below.

PLAYERS' POCKETS RIFLED.

While two of the highwaymen maintained guard on the inmates of the room as they stood along the wall with hands reared above their heads, the other three made a systematic search. They secured the $235 in the bank and what money was in the pockets of the victims.

"Now don't stir until we are out of sight," commanded the leader of the robbers, "or some one will be filled with holes." While one man with weapon extended held the victims in place, the others disappeared through the door, followed by the man on guard.

It was all done with such dispatch that when the persons in the saloon, warned by Douglas' incoherent cries, rushed into the hall, the intruder had escaped with the booty.

The police were immediately apprised. Several hours later Detectives Murphy, McGrath, McCarthy and Kelly arrested Graham Smith of 202 South Twelfth street and Neill Bermingham of 2337A Clark avenue at The Well saloon, Twenty-first and Market streets. They were identified as two of the robbers by Starr and Caldwell.

The police are looking for Artie Flint, 2818 Lawton avenue; "Red" Maloney, 3521 Cook avenue, and another man, who are said to have been the other three highwaymen. All are well-known characters in police circles. Maloney is under indictment for perjury in swearing to the alibi of "Bad Jack" Williams, now deceased.

None of the stolen money was recovered.

Warrants were issued this morning against Smith and Birmingham, charging robbery in the first degree.

HAY BRUSHES CONCHA ASIDE

Secretary of State Will Carry on Canal Negotiations Through Minister Hart at Bogota.

Special to the Post-Dispatch.

WASHINGTON, Nov. 27.—Senor Concha, the Colombian minister, will hereafter be ignored in the Panama canal negotiations.

Secretary Hay has instructed Minister Hart at Bogota to take up the United States' properties with the Colombian government.

Concha declares he has been vested with full authority in the investigation and is not bound by any instructions. Secretary Hay thinks he has demanded unreasonable concessions and will, therefore, brush him aside.

This is the second time this government has sat down on Concha, but he always comes up smiling.

Got a Good Thanksgiving Dinner.—Thieves Wednesday night forced an entrance to the butcher shop of Albert Nally & Co., 119 North Jefferson avenue, early Thursday morning and stole 12 turkeys. No effort was made to force the cash drawer. The police report values these dozen turkeys at $60.

This Diagram Shows How Craps Players Were Robbed by Masked Men at 510 Market and How One Escaped

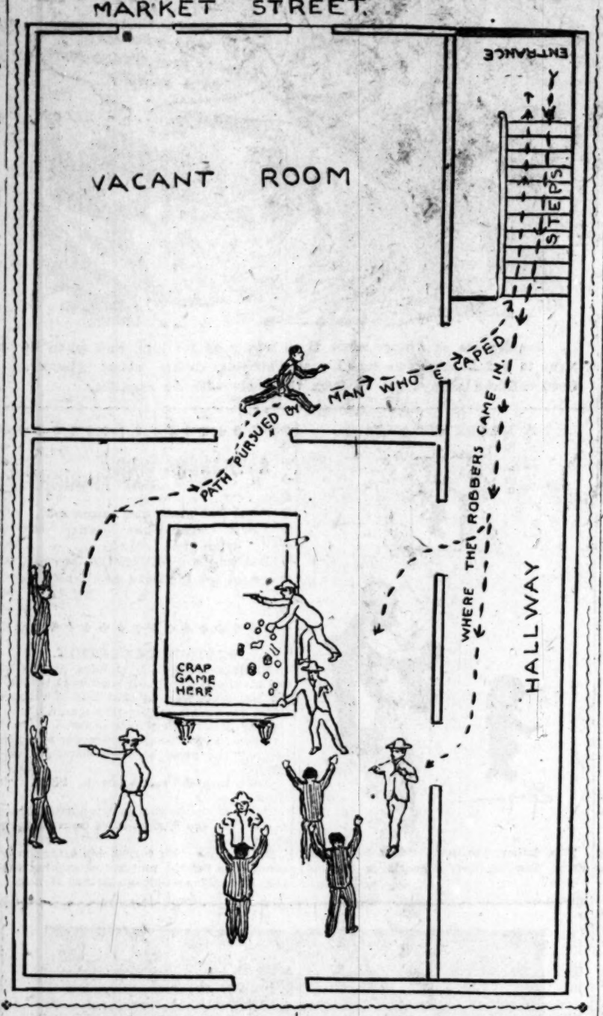

COUPLE FOUGHT AT UNION STATION

BLAMED EACH OTHER FOR MISSING TRAIN.

POLICE WERE SUMMONED

Pair Escaped by Clambering on Moving Train, Which Left the Sheds.

A well-dressed couple began their Thanksgiving journey with a fight in the midway at Union Station Thursday morning. They escaped arrest by boarding an eastbound train after the fracas, and their identity was not revealed.

A crowd of Thanksgiving travelers refereed and enjoyed the combat, which was partially fought with an umbrella.

The couple reached gate 18 immediately after the 7:40 Southern Railway train had departed. They were both excited.

"You —— you," the man said, "made me miss the train."

"'Twas your fault," the woman said loudly.

They were fighting immediately, and the man pushed the woman against the iron railing. She hold on to his coat and tugged him around against the gateman's box.

While they struggled a woman in the crowd called for a policeman. Thereupon the couple broke holds and ran up the platform in an attempt to board the B. & O. train, which was on the point of leaving the station.

Half way up the platform the man turned on the woman, calling her names and punched her with his umbrella. Then together they swung on the moving train and were carried away.

The man was tall and stout. He wore a derby hat and long black overcoat. The woman wore a plumed hat, blue jacket and black skirt. She was tall and probably weighed 140 pounds.

They expected to overtake the Southern train in the East St. Louis yards.

ST. LOUIS WOMAN'S WIT WON

Miss MacArthur Found Way to Marry and Still Hold Her Job in Postal Service.

Special to the Post-Dispatch.

NEW YORK, Nov. 27.—Miss Irene Isabel MacArthur, formerly of St. Louis, is a wife to be proud of. She has "done up" Assistant Postmaster-General Robert Wynne, as genial a gentleman as ever tried to get office for the "boys," who vote the straight Republican ticket.

Miss MacArthur recently wrote Wynne to change her name on the rolls, as she had married James McIntosh, a fellow clerk in the New York postoffice.

Mr. Wynne said "Nay, nay, women clerks cannot continue on the pay rolls of the postoffice department after marrying."

That didn't make a bit of difference to her. She quietly dug down in her trunk and found a copy of a letter she wrote to the postoffice department last August, asking if marriage would forfeit her position. She was told that it would not.

Later, she asked for a leave of absence to get married. It was granted and Miss MacArthur became Mrs. McIntosh.

Mrs. McIntosh set a protest to Washington reminding Postmaster-General Payne of his permission given in August. Mr. Payne promptly overruled Mr. Wynne, and stood loyal to his letter and to Cupid. Miss MacArthur was reinstated.

Mrs. McIntosh has been a clerk in the New York office for two years, having been transferred here from St. Louis. Here she met James McIntosh, who has been in this department for six years.

WOMAN LEFT $1600 ON A STREET CAR

CONDUCTOR FOUND SATCHEL AND TOOK IT TO OFFICE.

LOSER KEPT TELEPHONE BUSY

When She Finally Learned Where Treasure Was She Called for It, and Went Away Happy.

Special to the Post-Dispatch.

KANSAS CITY, Nov. 27.—C. C. Hanley, a conductor on the Independence avenue cable line, noticed last night, as his car neared the east end of the line, that a small hand satchel had been left in one corner of the car. He remembered seeing a woman passenger who got on at the Union depot carrying the satchel, so he took possession of it and at the end of the line turned in the satchel with a description of the woman.

The sachel was not locked, so in order to find marks for identification it was opened by the men aat the barn. The night foreman had a shock when he saw a wad of bills, $900 worth, a lot of silver coins, a certified check for $700 and some jewelry which included what looked like a valuable diamond. The satchel was put into a safe and locked up awaiting a claimant. There was no doubt in the minds of the night foreman and the men around the barn that a claimant would be forthcoming.

By that time the telephone girl at the company's central station at Fifteenth street and Grand avenue had trouble on her hands. She was talking with an excited woman whose sobs could be heard over the telephone. She anxiously demanded that the company find her satchel.

The different barns were called up over the telephone and finally the valise was found and the woman was informed where it was.

She hastened to the car barn where she said her name was Mrs. S. S. Rockefellow and gave a good description of the valise and its contents. The woman's description of her property was so perfect and the fact that her appearance agreed with the report turned in by Hanley that the night foreman delivered the valise.

"It was all I had in the world," she had told the foreman in apparent great excitement and grief. The foreman expected a scene when the satchel was delivered. It was supposed that she would ask for the conductor and either embrace him or give him a $10 bill or a black cigar with pointed ends. But she did neither. She grabbed the satchel and hurried away as though she thought some one was after her. Hanley has not heard from her, but he has gained a reputation for honesty with the company officials that may be to his advantage hereafter.

SURPRISED MOURNING FAMILY.

Miller Proved He Was Not a Dead Man in Coffin.

Special to the Post-Dispatch.

SAC CITY, Io., Nov. 27.—His wife and children were mourning over a coffin supposed to contain the body of E. W. Miller, a lineman for the Western Union, when Miller himself walked into the house.

Investigation disclosed the fact that the body in the coffin was indeed that of E. W. Miller. He had died at a Council Bluffs hospital. Miller of that place had been in Council Bluffs.

A letter was wrongly delivered to the Miller in the hospital and, when he died, the authorities found the letter and sent the body to Sac City. Miller arrived before the coffin was opened.

Printing Machines Vanished.—A tramp printer obtained a day's work at the Eureka Printing Co., 334 North Third street Wednesday. When he left there disappeared two numbering machines valued at $50.

IRISH LEADER ST. LOUIS' GUEST

Michael Davitt Welcomed by Committee Last Night.

COL. BLAKE DID NOT COME

INFORMAL RECEPTION HELD AT THE SOUTHERN HOTEL.

Davitt Will Speak at Mass Meeting to Be Held in Music Hall Tonight —Dillon's Condition Improved.

Michael Davitt, the Irish envoy, arrived in St Louis from Chicago last night, unaccompanied by either John Dillon or Col. Blake. It was expected that Mr. Dillon would not be able to come, but Col. Blake was detained at the last moment.

A committee headed by Edward Devoy met the distinguished Irishman at Union Station, and after the usual greetings he was escorted to the Southern Hotel, where supper was served and an informal reception held afterwards. A great number of persons prominent in this city and neighboring towns availed themselves of the opportunity to meet Mr. Davitt.

Just after his arrival, a telegram was received announcing a marked improvement in the condition of Mr. Dillon and the intention of the latter to accompany St. Louis' visitor to New York when he returns from his tour. Mr. Davitt stated that he had been in this city 24 years ago.

MASS MEETING TONIGHT.

Mr. Davitt was at one time a member of parliament, but resigned and went to South Africa as a war correspondent. He is said to be a very eloquent speaker, and after the mass meeting at the Music Hall tonight, he will go to Omaha, Neb., and from there direct to New York.

The illness of Mr. Dillon will in no wise affect the program as it has been prepared. Mr. Davitt visited the World's Fair site this morning, and dined at noon. He will rest until 8 o'clock tonight, when a detachment of mounted police and the uniformed rank of the Knights of Father Mathew will form at the Southern Hotel and conduct him to Music Hall, where the great public reception will be held.

An address of welcome will be delivered by Mayor Wells, after which Frank P. Walsh of Kansas City will speak. Then Mr. Davitt will discuss in detail every point which affects the Irish people, dwelling particularly upon the question of home rule. After the committee on resolutions renders its report addresses will be made by several prominent citizens. Gov. Dockery and Archbishop Kain have sent their regrets, being unable to attend the reception.

WON SUIT AGAINST PHYSICIAN

Miss Freda Roberts Awarded $2500 Damages For Alleged Harsh Treatment.

Late yesterday evening Miss Freda Roberts was given a verdict of $2500 in Judge Talty's division of the Circuit Court against Dr. Thomas Davidson.

The testimony of the plaintiff showed that she was a patient in the Rose Hill Sanitarium at 5732 Easton avenue in the summer of 1901 and received treatment from Dr. Davidson.

She stated in evidence that his treatment was harsh and that when she made complaint to her relatives he informed them that she was of unsound mind and should not have been placed in the sanitarium.

On one occasion, when she resisted his treatment, she averred, Dr. Roberts caught her and threw her down. Suit was brought for $10,000.

VALET JONES' NEW VERSION

Special to the Post-Dispatch.

HOUSTON, Tex., Nov. 27.—Valet Jones, whose testimony convicted Lawyer Albert T. Patrick of the murder of W. M. Rice, his millionaire employer, declared to friends, it is said, while on a visit to this place, that he swore falsely and that Patrick not only did not murder Rice, but that the aged man was not murdered.

Houston detectives have shadowed Jones since he returned to his home near this place after the conviction of Patrick, and have secured from friends and acquaintances of the valet affidavits to the effect that he told them that he placed the chloroform cone over the face of Rice after Rice had died from natural causes, so as to make it appear that the dead man had been murdered. The affidavits further state that Jones said that his action was part of a conspiracy to throw suspicion on Patrick, secure his conviction for the murder of Rice and break the will alleged to have been made in the lawyer's favor, thus diverting Rice's millions into other hands.

Two witnesses have gone to New York with these affidavits to consult with Patrick's attorneys. Detective J. L. Mott of this city has held charge of the case since the return of Jones from New York, and has secured the affidavits, by means of which it is hoped to secure a new trial for Patrick. While here Jones secluded himself, but occasionally associated with former friends. He was here for about a month in the early summer, but mysteriously disappeared, and is supposed to be now somewhere in Colorado.

Teacher Died at School.—Sister Camilla Murphy died at 6:30 o'clock last night at St. Philomena's School, Clark and Ewing avenues. Her funeral will take place from St. Malachy's Church at 9 o'clock Friday morning.

HOSTETTER'S CELEBRATED STOMACH BITTERS

Good Digestion is essential to good health. A dose of the Bitters before meals will insure perfect digestion by stimulating the secretions of the stomach. It will also cure Dyspepsia, Headache, Constipation, Biliousness and Malaria, Fever and Ague. Try it.

Michael Davitt Is the Guest of St. Louis Today Col. Blake Was Unable to Accompany Him

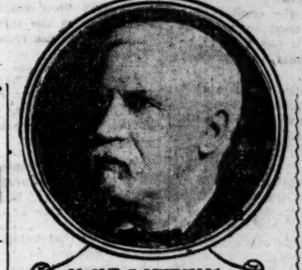

RAID ON CHICAGO MARRIAGE CLUB

EIGHT DETECTIVES VISIT SUMPTUOUS ESTABLISHMENT.

AGED MANAGER ARRESTED

Girl "Clerks" and Others Flee When A. W. Phillips Is Taken Into Custody.

Special to the Post-Dispatch.

CHICAGO, Nov. 27.—Matrimonial prospects suffered a sudden decline, frightened girl clerks fled in terror and a retinue of domestics mourned the loss of a kind employer when detectives, acting under orders from Chief O'Neill, raided the Climax Marriage Club at 418 La Salle avenue shortly after noon today. A. W. Phillips, an elderly man with a Bismarck mustache and a Chesterfield air, was hurried to the central police station, away from a thriving business or "game" where hearts were trumps and the players wore diamonds. Into his elegant apartments, occupying three floors with a brownstone front and lavishly furnished, the law reached its hand with a firm clasp and led him away.

Carpets which sank easily under foot, tapestry of rich texture and brilliant hue, ornaments of apperent value and chairs and sofas upholstered with a view to luxurious ease—there were features of the interior where Mr. Phillips is supposed to have conducted a thriving business in matrimonial bargains, in lotions that moved contrary hearts and in cures for lovers' quarrels.

At noon all was pleasant and prosperous In a half-hour along came Detectives Wooldridge and Hertz with six stern-looking men at their beck. Dismay succeeded, confidence and disappointment awaits persons of matrimonial inclinations in many parts of the country.

The police have been watching the place for some time. The patrol wagon stood at the door when it was opened by a domestic. Word soon reached Mr. Phillips, who is tall, broad-shouldered and suave, that trouble impended.

"Ah, the Climax Club," said a woman who came hurriedly to the door; "there is one, yes, but it is next door—so sorry you have made a mistake."

"I don't make mistakes in love affairs," said the implacable Wooldridge, and the raid began.

A few young women who were acting as clerks there were allowed to depart, which they did hurriedly. Mr. Phillips protested and then sat down resignedly.

Mrs. A. W. Phillips, who is said to have assisted in the work of operating the alleged correspondence bureau, escaped with a 16-year-old girl by fleeing from the house through the back door. This was while the police were being directed elsewhere.

Besides letters from all over the country the detectives found lotions galore. Boxes of "silver pills," which are supposed to have retailed for 25 cents a box, were discovered. "One pill half an hour after each meal," read the directions; "take one every half hour, also, when with the lady of your heart. They tone the nerves. Without them no one can be successful in courtship or business. They are guaranteed to cure bashfulness in three months, if not earlier."

"Miss Ott" was found to be the occupant of a shrine where numerous marriageable persons came to pay their devotions. A letter was found apparently signed by one "William McMartin," ostensibly sheriff at Lake Beauport, Miss.

The letter reads:

"I take pleasure in answering ad. You stated in your ad. that you were worth $147,000, and would give the man who weds you $5,000 on your wedding day. You say you are plain. I am good-looking, so people tell me, and if in your correspondence with me we can come to an understanding I am willing to marry you, provided you have proof that what you say is so and will do all that you say in your ad., and I will do my best to make you happy.

In so far as could be learned Miss Ott did not leave her $147,000 about the house. When Mr. Phillips went she disappeared. With her plain face and her longing heart she seemed to have vanished as completely as her fortune.

CONFIDENCE MAN WAS TOO CONFIDENT

CHARLES HARRIS EXPECTED PROTECTION IN ST. LOUIS.

PUBLIC PROTECTED INSTEAD

Chicago Crook Is Spending Holiday in Holdover and Vowing Fierce Vengeance

Charles Harris, confidence man, 65 years old, is ruminating this Thanksgiving day in the holdover at the Four Courts, and is declaring that he owes his loss of liberty to false friends.

Chief of Detectives Desmond's men arrested Harris at Union Station Wednesday for working at the confidence game. His method was just a trifle out of the usual. He would select his victim, engage him in conversation, and when they were walking away he would be met by an acquaintance who would want a check cashed. Harris would evidently know the man well, and when the new man wanted a check cashed Harris was anxious to oblige. An investigation would reveal that he was just a trifle short of money and he would ask to borrow from the stranger enough to make the amount, always tendering the entire check as security. Of course the man who wanted the check cashed was Harris' confederate, and if the stranger put up any money the security always proved to be worthless.

"Chief, you would have kept out of St. Louis," said the old confidence man to Chief Desmond when he was brought before him, "but one of my old pals in Chicago told me that one could get protection around the Union Station. I was told that we could 'fix' the man in charge of the police and work without interruption.

"Well," replied Chief Desmond, "you have found out the kind of protection given out here. We protect some kind of people—honest people—against such people as you—'crooks.' We will send you to the police court and will give you a chance to get out of town."

"I will leave as soon as possible, Chief, and I will promise to keep out of St. Louis so long as I live."

There being no court Thanksgiving day, Harris will make his dinner off sausage and bread and execrate his friend who told him that confidence men were protected in St. Louis.

SUICIDE PLAYED JOKE WITH DEATH

JAMES HENNESSY SENT TELEGRAM ANNOUNCING HIS END.

CHEERY LETTER FOLLOWED

Final Telegram, Relating Self-Inflicted Death, Settled Doubts of Tantalized Family.

James Hennessy, an East St. Louis switchman, played grim jokes on his wife, Mrs. Maggie Hennessy, before he took his own life in Kansas City last Monday. Hennessy left his wife a week ago, going to Kansas City. The next she heard of him was when she got this message from Kansas City:

"M. J. Hennessy found dead here; body will be shipped to East St. Louis."

Mrs. Hennessy took it that she had been left a widow and she prepared for the funeral and informed her relatives at Decatur. Her brother, James Nolan of Decatur, also a switchman, was among those she asked to come and give Mike a decent burial. Mr. Nolan took his wife and children, nine in number, to East St. Louis on the next train.

Saturday morning after crape had been put on the door and the entire Hennessy family at East St. Louis and the Nolans and Currans of this city had gone into mourning, a letter was received from the supposed dead man. His letter announced to the family the good news that he was well and had simply gone to Kansas City to take a position on one of the railroads. He had neglected to tell his wife just when he was going, although they had talked over the matter some days before.

But Mrs. Nolan's joy was short lived. Hennessy merely seemed to want to prolong her distress, for, following the letter telling her that he was alive and well, came another message, again saying Hennessy was dead. To support it was a newspaper message from Kansas City in a morning paper, reading as follows:

"Michael J. Hennessy of St. Louis died at the German Hospital here Monday. It is supposed that he committed suicide.

"A. J. Crane, his brother-in-law, arrived here Tuesday to take charge of the remains and made a statement that Hennessy sent a telegram to his wife in St. Louis announcing his death.

"Mr. Crane said:

"On Nov. 17 Mike left home without telling his wife of his intentions. We heard nothing more of him until day before yesterday, when his wife received a telegram reading: 'Mike shipped tonight on Wabash, a corpse.' This was signed 'Mike J. Hennessy.'

"Immediately I wired the police in Kansas City to look out for the body. They found him in the German Hospital. From my discoveries today, Mike wrote the telegram and died it himself at the depot."

It appears that Hennessy had concluded to die and sent his wife the first message, telling her that "M. J. Hennessy was dead. Then he thought better of the suicide idea and wrote the letter saying he was well. His next move was to reconsider the suicide idea and carry it out, sending another message to that effect.

A gem from Heaven in the form of a sweet little child is recognized by the parents as a sacred trust to be cared for and given generously to the world as a message of the Father's love to his children. Children, strong intellectually and physically is a duty every pregnant mother owes society.

MOTHER'S FRIEND is a soporific or sleep producing element externally applied that will give the expectant mother nights of peaceful and dreamless rest, and if used diligently throughout gestation will soften all tissues, muscles and tendons straining with the burden, causing them to relax and become soothed, supple and elastic. When you use this perfect remedy during childbirth or throughout the entire period of gestation you will be free of pain and bear healthy, clever children.

Of druggist $1.00 per bottle. Accept no substitute. Our book, "Motherhood," FREE.

THE BRADFIELD REGULATOR CO., Atlanta, Ga.

ST. LOUIS POST-DISPATCH
Founded by JOSEPH PULITZER. Published by
THE PULITZER PUBLISHING CO., 210-12 N. Broadway.

Sunday
Post-Dispatch
NET
CIRCULATION
FOR THE MONTH OF
OCTOBER, 1902

October 5 - - 180,546
October 12 - - 182,689
October 19 - - 183,519
October 26 - - 184,941

Largest NET Circulation West of the Mississippi by 80,000.

People's Popular Want Ads
TOTAL FOR OCTOBER
38,810
10 000 GREATER Than the total of the next largest bonafide Want Medium west of the Mississippi.

Everybody has something to be thankful for. Even the boodlers are glad it is no worse for them.

He who has a substitute for turkey should be thankful. Some substitutes are better than turkey.

With hucksters and coal dealers now fined for short weight, consumers have something to be thankful for.

Will the wild cat come back if ex-Secretary Gage's scheme to allow banks to issue circulation without bond security is to be adopted?

The fact that a Missouri embezzler has discovered himself to be "a sucker and a fool" should be noted by other Missourians who feel tempted to embezzle.

WHY WE GIVE THANKS.

Thanksgiving day, 1902, is an occasion for more than the perfunctory observation of the festival in St. Louis.

The World's Fair, which makes the city the capital of the world for the time being, the center of interest toward which all eyes are turned, is well under way and it has already been made evident in the scale of preparation that the Exposition will surpass all other events of the kind.

The business expansion of the city exceeds the rosiest anticipation of those who have made St. Louis a marvel of commercial growth. Since the beginning of the year new enterprises have been launched and old ones enlarged. On all sides are visible the signs of a new and vigorous city laid in the foundation of sterling worth and character.

The greatest blessing, however, is the disruption of the boodle gang and the purification of municipal politics. Bribers and bribe-takers have been indicted and convicted. St. Louis is today freer from municipal corruption than any other city in the country. The ground is clear for real progress along sane and honest lines.

The country at large is unusually well satisfied with conditions. Since the coal strike was settled nothing appears to disturb the serenity of the sky. All that is needed apparently is to pursue the same steady, energetic methods that have brought about the existing prosperity.

There are not many overheated consciences in the Georgia legislature. It has voted to continue the free-pass and frank system of bribery.

SMOKE ABATEMENT WORK.

The Smoke Inspector reports that 807 furnaces have been equipped with smoke consumers since the passage of the abatement law, and that pressure is being brought to bear to enforce the law in regard to many others. He says that the railway and steamboat companies are taking steps to equip locomotives and steamboats with consumers as a result of the work of the inspectors.

This is an excellent beginning. It seems to show that much persistent work has been done, in the face of many difficulties.

While the Post-Dispatch has insisted that the law can and must be enforced, it is not blind to the fact that the smoke cloud cannot be swept away all at once. There was much prejudice in certain quarters against smoke abatement, lest it might injure the city's industries. And it took time to prove the effectiveness of abatement appliances and either place them on furnaces or so change the furnaces as to consume the smoke.

In 1900, according to the report of the St. Louis Manufacturers' Association, there were 8327 factories in St. Louis. At the rate of growth then prevailing there must be nearly if not quite 10,000 factories now.

These figures not only show that the work of smoke abatement is a great and difficult one, but prove the need of continuing that work with persistency and vigor. The law must be enforced universally or it will become a dead letter. What has been done is encouraging. Let the work be completed.

It is to be hoped that a year from today St. Louis will be thankful for more hotels and street cars.

A LAND OF OPPORTUNITIES AND MEN.

A Washington special to the Sunday Post-Dispatch told of the eight months' investigation into the conditions in this country, made by Ludwig Max Goldberger of Berlin. Herr Goldberger is a member of the royal privy council and of the Imperial German Consultative Board for Commercial Measures.

In a series of articles which Herr Goldberger is writing for Die Woche of Berlin, he calls the United States "the land of unbounded possibilities, and says that life here is "an enchanted garden." "The joy at the size of their own land encourages each individual. * * * Everywhere I observed an uncommon but steady bustle of men who enjoy their work and are consciously working for great results." Herr Goldberger lays great stress on the size, richness of soil and natural opportunities of this country, and evidently believes that all this affords the inspiration which results in American progress.

American character is not a result of material wealth and opportunity. While environment has had much to do with the formation of American character, liberty and education have had far more to do with it. These factors working on good material, have produced results that astonish the world. A people with as wide a territory, as rich a soil and as abundant opportunities, but bound down by despotism and without the character necessary to realize the possibilities, would have made but little progress.

We are ahead of Europe in material things and in the fact that we take joy in our work, because under a greater degree of liberty we have been able to develop a better type of manhood.

The Iowa man bobs up again as the winner in the contest for the World's Fair prize for an emblem.

ANOTHER BURDEN FOR POOR LO.

Hamlin Garland would go even further than the governmental powers which have robbed the Indian of his blankets, war paint and feathers. He would deprive him of his picturesque nomenclature and compel every male Indian to adopt a staid family name, which should descend to his children. He would eliminate such names as Rain-in-the-Face, Man-Afraid-of-his-Mother-in-law, Bad Shot, Big Skillet, Boy-with-the-Blue-Whiskers, and in their place would coin other names by spelling these phonetically. He would have every Indian become a respectable family man and settle down.

All these years the Indian has been trying to make a name for himself. In fact, every Indian has been the architect of his own name. When he tired of the old one, he would make another. He never had the privilege of living for years off of his family name, as many a paleface, who lacked the sense or ambition to make his own living, has done ere now. No Indian can get a passport through the world simply because he is a son of old Fought-Against-Custer. He must take a tomahawk and cut out a name for himself.

The government seems to think well of Mr. Garland's suggestion. Uncle Sam is notoriously unsentimental and practical and he may find a way to spell Big-Injun-Skeered-of-an-Automobile phonetically and make it reasonably short and euphonious, but the process has not yet been revealed. The aborigines, in desperation, are more likely to fall back on such old reliable names as Jones and Johnson.

According to the official figures of the recent election, there was a falling off of 79,348 in the Democratic vote and 85,154 in the Republican vote, the comparison being made with the election of two years ago. There must have been considerable apathy.

STONE AND THE CORPORATIONS.

Referring to the Post-Dispatch's statement of the situation in the senatorial contest, the Chillicothe Democrat remarks, "The corporation papers, in their great anxiety to see Mr. Stone defeated, are making the ridiculous claim that the result is in doubt."

The Democrat's implication that the Post-Dispatch is a corporation paper will cause a smile on the part of its readers. The Post-Dispatch has never tried to push the interests of any corporation in legislation. On the contrary, the Post-Dispatch has strenuously opposed legislation which favored corporations at the expense of the people. It has vigorously insisted that corporations be placed on an equal plane with citizens in legislation and taxation.

But why should corporation papers desire the defeat of Ex-Gov. Stone?

The ex-governor has, in a number of cases, tried to defeat legislation displeasing to corporations and to jam through legislation in the interest of corporations, regardless of the public welfare.

Thursday's Post-Dispatch contained the record of Ex-Gov. Stone's lobby work in the legislative session of 1899. He tried to defeat the beer tax bill in the interest of the breweries. He tried to defeat the foreign surety corporation deposit bill in the interest of foreign surety corporations. He tried to defeat the foreign corporation license tax in the interest of foreign corporations.

Ex-Gov. Stone sold his services and influence to corporations when they wanted to use them in defeating or pushing legislation affecting their interests, or in making contracts with the state.

The Post-Dispatch has no hostility to Ex-Gov. Stone. It is merely publishing the truth about him in view of his candidacy for the great office of United States senator from Missouri.

The President, it is said, will ask Congress to enact legislation to strengthen the Sherman anti-trust law so as to prevent the consolidation of competing railroads and to prevent combinations to control fuel, clothing and food products. All this could have been done five years ago, and Congress may not be any more in haste now than it has been.

The Vermont law which is to substitute liquor license for prohibition must be voted on by the people of the state after it shall have been enacted by the legislature. The bill now reported allows one saloon to every 1000 inhabitants and the cost of licenses ranges from $500 to $1200. The treating custom is forbidden.

As Ambassador Charlemagne Tower, just arrived in Vienna from St. Petersburg, declares the Czar and Czarina to be in the best possible health, the occultist, Spiritualist and hypnotist reported to have been busy with the imperial family cannot have seriously injured it.

"This country wants all the freedom of trade that can be had through strict adherence to the protective doctrine," says the Washington Post. But if the protection theory is the right one it is absurd to talk of any freedom of trade.

It is said that living near the Canadian border makes an American indifferent as to whether he becomes a Canadian subject or remains an American. Perhaps it is distance that makes enemies of different peoples.

With a 500-room World's Fair hotel the visiting Epworths will have where to lay their heads, and later the city will have an additional hospital.

With a World's Fair organization in every county in Kentucky, the bluegrass state is evidently determined to impress the world in 1904.

Those who escape with whole skins from football games will give thanks this evening.

The volume of thanks would be larger if the turkeys had been bigger and cheaper.

POST-DISPATCH SNAP SHOTS.

A Kentucky farmer gives thanks for a turkey that is sitting on her sixth litter of 14 eggs for this year.

A Missouri eagle tried to carry off a girl weighing 106 pounds. There is no more strenuous bird than the Missouri eagle.

As Col. Ochiltree knew a great deal about good things to eat, and weighed 300 pounds, his life will be regarded by many as a success.

One difficulty in the marriage of children seems to be that they are so young that the law will not allow them to prosecute a suit for divorce.

It must not be forgotten that the Iowa man who won the prize in the World's Fair emblem contest was educated in St. Louis and that he studied art here.

Capt. Collins will send the President the antlers of a stag killed in Mississippi. It is to be hoped that no one will be mean enough to send him a Mississippi bear skin.

The Illinois man who tried to burn a roll of money because he wanted to return to work and could not do so as long as he had any money left should appeal to his employer to reduce his wages.

In Pennsylvania there are 13 Centrevilles, in New York 9, in Ohio 8, in New Jersey 7, and the other states are well supplied. Is it any wonder if letters to people in Centreville sometimes go wrong?

ANSWERS TO CORRESPONDENTS.

SUBSCRIBER.—Legal questions are not answered.

A. H. STRUCK.—Common law marriages are valid in Missouri.

M. C. B.—For devices to aid hearing see advertising columns.

W. E. T.—"Two hundred and six and 96-100" is the better way.

A. M. R.—Three-dollar gold coins of 1854 to 1863 and 1878 are worth $3.25.

R. M. D. S.—Black is the absence of all color, as white is the blending of all.

CONSTANT READER.—For weights of locomotives write to Railway Age, Chicago.

PREMIUM.—A half dollar of 1838, liberty cap, having O marked under head, is worth $8.

INQUIRER.—New York cast 36 electoral votes in the election of 1900. Don't say "electorial."

LITTLE BOY.—No premium on half dollar of 1855. A quarter of 1855 without arrow heads on either side of date is worth $2.00.

F. W. F.—Atmospheric pressure is 16 pounds to the square inch. Apply at World's Fair office for information about Jefferson Guards.

A CONSTANT READER.—Mineral wool is a well-known commercial product, made from blast furnace slag. It is advertised in the manufacturing journals.

H. L. T.—It would be hard to name the "most complete work on electricity." Go to Public Library, where you can find a great many good books on the subject.

MRS. B.—The kindergartens of the Free Kindergarten Association are at: St. Stephen's House, Sixth and Rutger streets; 1223-1225 North Broadway; 315 Victor street. Would advise you to visit the one at 1223-1225 North Broadway, that being the nearest.

Rival Millionaire Inventors.

From the Pittsburg Dispatch.

If Col. John Jacob Astor was the first millionaire to dedicate his inventions to the public, Cornelius Vanderbilt, Jr., scores equally by reason of the practical utility of the devices, the patents on which he is to turn over to the railroad branches of the Young Men's Christian Association, founded by his father. The inventions of Col. Astor have yet to be practically demonstrated and admittedly are merely the foundation upon which successful turbines may be constructed. Upon the other hand, the improved engine tender and locomotive firebox designed by Mr. Vanderbilt while at work in the railroad shops have been placed in use and are drawing royalties.

To Save the Trees.

From the Ohio State Journal.

It has never been the professional lumberman who have destroyed forests. The farmers who wanted the land for the plow and were utterly careless of results are the men to blame. They are also the men who can remedy the blunders of past time, especially by lining the water courses on their lands with trees, not a thin rank of trees, but a plantation on each bank two or three times the width of the stream. Steep hillsides also which never should have been cleared should now be replanted. The result of this will be to save good upland, and some of the hilltops furnish the best corn ground in the state of Ohio.

THE POST-DISPATCH'S DAILY MAGAZINE

JUST A MINUTE
WITH THE POST-DISPATCH POET AND PHILOSOPHER

THANKSGIVING.

Hooray for toothsome turkey!
Hooray for the soulful sauce!
Though days were dull and murky,
We would not feel the loss.
When on the board, its savor
To gods would be a favor.
It has the finest flavor
We ever ran across.

All hail the juices steaming
That set our lips aglow!
What dreams we will be dreaming
When gravy 'gins to flow!
When comes the spicy dressing—
O rich and soulful blessing!—
We'll say, our sins confessing,
"God loves us all, we know."

All hail the rich perfection
Of dinners such as this!
All hail the bird's selection
That brings so much of bliss!
While joys our lives are crowning,
While such fine meat we're downing,
Who cares if fate be frowning?
No good thing we will miss.

Just see the richness floating
Inside the gravy dish,
Its whole smooth surface coating!
What more could mortal wish?
The very edge is brimming.
In gravy I'd go swimming,
All other pleasures dimming,
Had I been born a fish.

Today we'll all make merry,
And while the turk is hot
Our praise will never vary,
And joy will be our lot.
Today we'll laugh at sorrow;
Today delight we'll borrow;
We'll all exclaim tomorrow:
"What a headache I have got!"

"Ten Cents the Copy."

Are some of us old-fashioned, or are a few magazine editors and others only trying to be original?

We learned at school that the articles are "a," "an" and "the." "The" is the definite article (the only one in the language, though there are other definite articles so lovely that no pen can describe them on a salary of less than $100 a week) and the others are indefinite.

Some editors advertise their magazines for sale at "ten cents the copy." Why not "ten cents A copy"? If only one copy were for sale it would be "the" copy, and the purchaser would pay ten cents for it, just as a man might pay $1,000,000 for it if "the" building on "the" corner were offered for sale.

A reader does not subscribe for a magazine at the rate of "25 cents the month," because the hope and supposition is that he will continue to take it for many months. If he were to subscribe for the month of November only he would pay "25 cents the month," but not otherwise. November is "a" month—not "the" month.

Somebody will have to call these editors down. They are becoming too affected.

Three murderers and one would-be murderer—one with 44 years and another with 47 yet to serve—will be pardoned from the Missouri penitentiary today because it is Thanksgiving. We are generous to a fault in Missouri when our stomachs are tuned up with a little rich food.

See in society notes that Johnnie Fontana has been playing ping pong. Boys who put Johnnie into the political business never thought he would ever so far forget himself.

Beverly, N. J., elected a mayor with a majority of one vote. In St. Louis we have members of the House of Delegates who were never elected at all.

But did anybody notice, when Walter Williams started Gov. Dockery's presidential boom, whether he winked or not?

It is all right to talk of substitutes, but nothing fills the bill like turkey.

THANKS.

The gamblers are thankful for Judge Sidener's ruling.

The mayor is thankful that he wasn't in his carriage when the trolley car struck it.

The Mississippi bears are thankful because White House hunters are so harmless.

The Post-Dispatch is thankful for the largest circulation west of the Mississippi.

Uncle Jo Cannon is thankful that Dave Henderson stepped down and out.

Uncle Mark Hanna is thankful that there are no trusts.

The Standard Oil Co. is thankful that it has raised the price of oil 50 per cent in a year.

President Diaz is thankful to be a guest at the Thanksgiving ball of the American colony.

Thomas Cleage is thankful for what he knows about grain insurance.

President Baer is thankful that he was born an agent of Divine Providence.

In St. Louis we can be thankful that the House of Delegates does not meet every day. The more meetings the fewer streets improved.

We can be thankful that there is no law to compel us to eat mince pie today or turkey hash tomorrow.

We can be thankful that St. Louis is the worst town in the country to boodle in.

We can be thankful that we don't have to rely on street cars for comfort or hotels for room.

St. Louis teamsters who believe in whacking the foolishness out of balky mules may be thankful that Mrs. Calkins is in Kansas City.

Dr. Hyatt may be thankful that he hits it once in so often.

St. Louis children may be thankful that, with recent additions to St. Louis' stores, Santa Claus will bring a larger and richer assortment of toys than he has ever brought here.

A TIMELY WARNING

Johnny ate at dinner more than was good for him, and when he went to bed at night he had a most terrible dream about himself. Good children always get up from the table with an appetite.

A HEART BREAKER.

"No, father, I'm done with dolls forever. From now on men's hearts is me only toys."

A THANKSGIVING DAY THOUGHT.

Some hae meat and canna eat,
And some hae nane, but want it;
But we hae meat and we can eat,
And sae the Lord be thankit!
BURNS.

OBVIOUS DEDUCTION.

"Hah!" said Sherlock Holmes, Jr., as he and his friend were being conducted through the jail, "the man in that cell over there killed his wife in a horrible manner."

"Who is he?" the doctor asked.

"I don't know his name; I never saw him before," the great amateur detective replied.

"Then how do you know he killed his wife?"

"Look at the flowers and the good things to eat that the women have been bringing in to him."

Mr. Holmes then turned his attention to other cells for the purpose of making further deductions.—Chicago Record-Herald.

Monte Carlo coat of tan kersey with double shoulder cape. Facing of Persian embroidery, fastening of military cord.

REFLECTIONS OF A BACHELOR.

Reform isn't what it is lectured up to be. It doesn't take a great deal of kissing of lips to kiss away all their sweetness.

Not one woman in a thousand knows the difference between loving and being loved.

When a red-headed woman hasn't a red-headed temper, it is a sign it is bleached.

Seldom does a woman love a man without, and seldom a man love a woman with, complete self-abengation.—New York Press.

THANKSGIVING IN GEORGIA.

De rich ain't hongry 'nuff ter eat—
Dyspepsia go 'em prancin';
But a sack er flour en side er meat
Dyspepsia got 'em prancin;

Han's roun,' believers,
Walk de happy way!
Tilt de can en fill de cup,
Kaze yo ain't got long ter stay!

De rich man walks his mansion, grum,
Kaze sleep done lef' his head, suh;
But nigger sleep lak kingdom come
Inside a shingle shed, suh!

Han's roun,' believers,
Walk de happy way!
Tilt de can en fill de cup,
Kaze yo ain't got long ter stay!
—Atlanta Constitution.

STRUCK IT RICH.

Sir Walter Raleigh had just laid his cloak in the mud when Essex inquired the reason.

"Because," replied the wily courtier, "I wanted to raise the dust."

And a subsequent present from the royal bounty showed it was indeed pay dirt.

A MARVEL.

"Hey, Skinny, come quick an' look at de bloke wot positively declines ter hab any turkey!"

LETTERS FROM THE PEOPLE.

This column is open to everybody who has a complaint to make, information to give or a subject of general interest to discuss. Letters from persons seeking employment cannot be given place in this column. All letters must be accompanied by address and signature.

Street in Bad Condition.

Special to the Post-Dispatch.

Can anyone give any information through the letter column as to the length of time people have yet to suffer, who live in the vicinity of Morgan street and Academy avenue, on account of the impassable condition of Academy avenue? Residents wallow in mud, out-of-town visitors hasten home in disgust, and city friends, in sheer self-protection, refuse to come. Rents are just as high as though the street were a finished boulevard. With all, the people have to stand it, as moving out would be next to impossible, the moving vans would mire. Can anyone advise as to when this insufferable condition will be bettered, that we may cease to be HERMITS.
St. Louis.

There Are Good Girls in Plenty.

To the Editor of the Post-Dispatch.

Have read what "Lonely Bachelor" had to say, and I think he is right in one way. But there are lots of good girls that know all that he wants them to know, but it is hard for a man to meet them. I had met and seen so much of girls that I just made up my mind to die a bachelor, but one day some years later I accidentally met just such a lady as our bachelor friend speaks of, so I investigated and found she was a woman fit for any man's love.

I changed my mind at once about remaining single. She don't only sew and cook good and keep herself neat, but is an interesting, intelligent companion. She not only made my life happier, but made me a better man every way. Hope every bachelor will be as lucky as I am.
St. Louis. EDWARD WALACE.

Husband's Sphere of Duty.

To the Editor of the Post-Dispatch.

Such a serious question as "Who should dry the dishes?" cannot be decided in an off-handed manner. There are several points to be considered before any conclusion can be reached, and even then it is doubtful if a satisfactory answer can be found.

The first point to be considered is length of service, i. e., how long married. Whether it is the honeymoon period, the "awakening," or the "realization." If it is the former, it not merely "who should dry the dishes?" but "who volunteers to do everything?" The husband 99.44 per cent of the time.

Next comes the "awakening," when the polish wears off. This is the critical period, and, as a Chinese philosopher describes it, "Demons to the right of him, the deep sea to the left of him, suicide in back of him, his dear wife in front of him, roaring thunder!" This is the condition which puts him on his mettle. His trial is on. His everything is at stake. He must be stern, bold and defiant. But if he weakens he will be dishwasher, scrub boy and door mat.

And now, when he assumes that "I don't care" attitude and lingers for just a short journey o'er the cobblestones to the silent city where woman must forever hold her peace, he should remember that it is better to give than to receive, and for every smile she gives him and every kind word spoken he must return it a hundred fold. And pray tell me what would be a better way than drying the dishes? J. J. B.
St. Louis.

A Filtration Idea.

To the Editor of the Post-Dispatch.

As the filtration of the water supply is up for discussion, an idea is worth consideration.

Bring the water from the Missouri river in an aqueduct or canal; construct a horizontal partition in same, say six feet above the bottom, the partition to be of porous or filter stone. The upper current would be Missouri river and the lower would be filtered for city use. The upper Missouri river to flow into the Mississippi at the Chain of Rocks and the lower to enter the waterworks. The flow of the upper current ought to keep the filter bed clean.
St. Louis. RELLIM DRAWOH.

Need for Altruism.

To the Editor of the Post-Dispatch.

Now comes Gov. Cummins of Iowa and insists on the need of altruism. The governor of that state bases his faith and hope with the administration of justice between men and men as individuals, upon a clearer recognition of the obligations which rest upon us each as individuals toward our fellowmen. The governor says: "If the United States, or the State of Iowa, were to depend alone upon the codified laws the government of neither would survive a single year." He declared "that we have reached a time when altruism must be one of the fundamental principles of sociological, political and government economy; that we can no longer be indifferent to the fate or the fortune of our fellowman." To all of which I say, amen.
Nauvoo, Ill. GEO. A. RITTER.

SONG OF THE THANKFUL HEART.

The day has worries;
The day has cares;
Each has his sorrows
How're he fares.
Each has troubles
For setting right—
But, let's be thankful
For sleep at night.

This to harass,
And that to fret;
Doubt and dreading
Our paths beset;
Wind and weather,
And blast and blight—
But, let's be thankful
For sleep at night.

Morning's heartache
And doubt of noon
Yield at evening
To slumber's croon.
All life's battles
Fade with the light.
Then, let's be thankful
For sleep at night.

Then the army
Of dreaming comes,
Marching slowly
With muffled drums;
Song and picture
In fancy bright—
O, let's be thankful
For sleep at night.

O, the marvel—
Of all, the best!
Night, the soothing,
That brings us rest;
Blots our worries
Away from sight—
So let's be thankful
For sleep at night.

Softest solace
The twilight bears
When it covers
The day of cares,
Then they vanish
In dim starlight—
And let's be thankful
For sleep at night.

—W. D. N. in Chicago

NEW ORLEANS TRACK OPENS GATES TODAY

1200 Horses Have Arrived for Crescent City Jockey Club's Meet.

NEW ORLEANS, Nov. 27.—The Crescent City Jockey Club will open its winter meeting this afternoon under favorable conditions. It is scheduled to last for 100 days. Already over 1200 horses have arrived on the ground, comprising some of the cracks of the eastern and western tracks.

Starter C. J. Fitzgerald, who has been at death's door for several weeks, is ready to wield the red flag, and he will be assisted by William Murray. For the first time in the history of New Orleans racing the "no-recall" system will be adopted. This will do away with tedious delays at the post.

But unless it is more successful than it was here at Kinloch last summer it will hardly be welcomed by New Orleans racegoers. The feature of the opening day will be the Inaugural handicap at six furlongs and an excellent contest should result.

On recent performances, Golden Rule looks to be the best in this event, and with a good ride should capture the prize for Durnell & Herz. Henry McDaniel is speedy, but a quitter. According to the scale of weight he is giving Golden Rule four pounds, as the latter is a 5-year-old.

The most prominent jockeys of the Metropolitan tracks, and also the pick of the western circuit, will be at this meeting, and, as the purses and stakes have been increased, there seems no reason why the winter meeting of 1902-1903 should not be a thorough success.

CARLISLE PLAYS GEORGETOWN

WASHINGTON, Nov. 27.—Georgetown University eleven this afternoon met the Carlisle Indians on Georgetown campus in the closing game of the football season. The field was wet and soggy, and the weather was cold and cloudy.

Both teams are in good condition and much interest is manifested in the outcome of the game.

The lineup:

Indians.	Positions.	Georgetown.
Beaver	Left end	P. Edmonston
Bowen	Left tackle	Seitz
Phillips	Left guard	Mahoney
Sanook	Center	Givens
Lubo	Right guard	Borke
Exedine	Right tackle	Carroll
Bradley	Right end	S. Edmonston
Johnston	Quarterback	Buckley
Sheldon	Left halfback	Reilly
Yarlott	Right halfback	Hart
Charles	Fullback	Hardisty

Mr. Young of Cornell will referee and Mr. Armstrong of Yale will umpire. The time of halves will be the limit, 35 minutes each.

WOLVERINES WILL CLAW GOPHERS

Michigan-Minnesota Game Fills Ann Arbor With Rooters.

ANN ARBOR, Mich., Nov. 27.—With each side determined to use to its utmost every ounce of skill and sinew in its possession, the elevens of the University of Michigan and the University of Minnesota lined up against each other on Ferry field this afternoon to decide the western football championship.

Ann Arbor was crowded with an out-of-town contingent, large and boisterous beyond precedent. Hotels and boarding houses were swamped. Special trains from Minnesota brought 500 loyal rooters for the beefy Gophers.

Nearly the whole student body of the Ann Arbor institution was present. The streets were a confused pageant of ribbons, megaphones, chrysanthemums and flags.

There were only two quiet spots in town. One was at the Cook House, where Williams, the Minnesota coach, was going over for the last time his instructions to the team.

The other was in the university gymnasium, where "Hurry-Up" Yost was doing a similar favor to the Wolverines. Williams was exceedingly careful of his men. As was the case last night, they were marched into a private dining room for breakfast and then marched quickly back to Williams' own room. Every effort was made to keep the men from public view.

MICHIGAN FAVORITE.

Michigan had to give odds in the betting list last night, but with the arrival of the Gopher contingent today even money was much in evidence.

Michigan was mourning the absence of Jones, the regular fullback. Jones' ability as a battering ram has endeared him to every Wolverine supporter, and Graver, who took his place, admitted that he had a task to keep up the prestige of the rear guard. It will be some time, it is said, before Jones' knee is in shape again.

Another absence much regretted was that of Palmer, whose place at left tackle was taken by Cole. However, both of the substitutes mentioned were regarded as first-class men and would have been in the regular line-up of a university less rich in material than Michigan.

STANDING ROOM TAKEN.

Long before the hour for calling the game—2 o'clock—Ferry field began to fill, and half an hour before the game the Michigan bleachers were filled and every foot of standing room taken. This was in spite of the weather, which, according to one spectator, "might freeze you to death or drown you."

Snow fell all last night, and was still falling this morning, but it fell on 18 inches of hay so far as the gridiron was concerned. The teams came on the field amid a perfect bedlam in the bleachers. Nearly 200 boxes were filled with fashionably-dressed spectators. The lineup:

Michigan.	Positions.	Minnesota.
Boden	Left end	Rogers
Cole	Left tackle	Warren
McOmber	Left guard	Flynn
Gregory	Center	Strathern
Carter	Right guard	Smith
Braidece	Right tackle	Schacht
Sweeley	Right end	Gray
Weeks	Quarterback	Harris

NO HATED BATSMAN MARRED THE SERENITY OF JACK POWELL'S WEDDING

Brown's Premier Pitcher Won More Than a Pennant Before the Altar in the Church of Our Lady of Good Counsel and the Spectators Were Not "Fans."

BY ROSE MARION.

No rain checks were issued. And yet flakes of snow, and some raindrops, fell all afternoon. Most any umpire would have called the game because of that reason, as well as darkness.

Still, Pitcher "Jack" Powell of the St. Louis Browns made no objection Wednesday evening.

Smilingly he walked—not into the box at Sportsman's Park, but toward the altar in the Church of Our Lady of Good Counsel. No hated batsman did he face, only good Father Tracey in clerical robes.

Tried and trusted Mique Kehoe was not with him. Instead a fair young woman, carrying flowers, walked at his side—Miss May O'Connor, bridemaid.

Just before Powell walked a namesake of his catcher, Eugene J. Kehoe. 'Twas smilingly proper that one of that name should serve as best man for "Jack" Powell on his wedding day.

With Mr. Kehoe was one worth more than all the pennants the baseball world ever dreamed of—Miss Nora O'Connor, chosen by the pitcher to be his bride.

Bride Dressed in Brown.

Gowned in brown was this young woman in honor of the colors of the great team to which "Jack" Powell brought many honors.

About her neck was a boa of blue. Her hat was of the same color. Her flowers were white roses. Pitcher "Jack" wore no uniform of brown. All in black was he, but he wore one of the bride's roses. No clapping of hands, no cries from the bleachers cheered him on. Instead was organ music and the voice of Jas. T. McAnulty singing "O Salutaris" to the air of "Answer."

As usual, many watched, but they were not "fans." They were relatives and friends.

When the procession down the aisle—not across the diamond—had been made and the song was done all was still while Father Tracey talked to the pitcher and his bride.

The Story of Their Courtship.

Prettily he referred to their life story, speaking of the time when they were but friends, then of the happier time when they were lovers and of the happiest time of all when they stood ready to take their marriage vows. Kindly he advised them as to their future lives, referring to the Bible story of the wedding of Canaan. "In that story it is told of the changing of water into wine by the Saviour. Do you thus in your own lives. When the waters of bitterness come change them into the wine of sweetness by kind deeds and thoughts and you will have no clouds, only brightness."

Feelingly he concluded by saying that hosts of friends wished that such a future might be in store for the young man and woman who stood before him.

Though not a word was spoken when the priest uttered the wish, there were many silent "Amens!" from that of the policeman on the beat to that of the newsboy who knew what it meant to have Powell pitch. When the short sermon was over the vows were repeated. Standing within the fragrance of flowers and the light of candles, holding no hard ball, but the hand of his bride, Pitcher "Jack" Powell said the simple words prescribed by the Catholic church for a man who would be married.

"John" Powell Sounded Strange.

When he repeated his own name it sounded a bit strange—John J. Powell is not the way we are in the habit of saying it. He talked softly but clearly, as if he knew that he was saying serious things.

Then it was the bride's turn to make her vow. As she did so, Pitcher "Jack" turned sidewise, so that he might look upon her while she spoke. His face wore the happiest look I ever saw upon the countenance of a bridegroom. They are usually the most abject-looking of mortals.

Pitcher "Jack" appeared as if getting married was as easy as pitching puzzles.

Each word that his bride uttered seemed to add to his happiness. Each sound seemed to carry to him new token of her love for him.

He slipped his wedding ring over her finger and said, "With this ring I thee wed, and I plight to thee my troth;" and the knot, not the score, was tied.

Father Tracey gave the bride and groom blessing and congratulation.

The Knickerbocker Quartet, Messrs. John Dauer, George Ravold, Leslie C. Pitch, William F. Stender, with Prof. H. Noel Pepping at the organ, sang "When Thou Art Nigh," and the wedding party walked down the aisle. The pretty brown-haired bride looked modestly downward. Pitcher "Jack" Powell looked at all the world within the church and continued to smile more than he did when he defeated Philadelphia on Labor Day. There was reason for his joy.

As in days agone, he had won again by his own home run.

Heston ..... Left halfback ..... Davies
Hermstein ..... Right halfback ..... Ireland
Graver ..... Fullback ..... Knowlton

Referee—Louis Hinkey, Yale. Umpire—Laurie Bliss, Yale. Head linesman—Fred Hayner, Lake Forest.

An English lady, Miss Ethel Bloome, has taken the degree of M. D. at Leipsic. She is the first woman doctor to graduate at Leipsic University.

FIRST BASKET BALL GAME TONIGHT

Picked St. Louis Team Will Play Haskell Indian Five.

The first basket ball game of the local season will be played tonight at Louisiana Hall, 611 Vandeventer avenue, by teams from the St. Louis League and the Haskell Indian Institute of Lawrence, Kan.

The five which will oppose the red men are picked from the various teams of the local league, but most of the choices fell upon players from the South Side congregation which captured the local championship last season.

The Indian five comprises several members of the football team which plays Washington this afternoon.

The picked team is practically the same one which defeated the Quincy and Indianapolis fives and which made a good showing at the Union Club Tuesday night in a practice contest against a local aggregation.

A preliminary match between two league fives will be played, starting at 8:30.

The lineup:

Haskell.	Position.	St. L. League.
Fallis	Right forward	Forbes
Ketchum	Left forward	Newman
Hauser	Center	Arbeiger
Shields	Right guard	Kleiner
Archiquette	Left guard	Busch

Subs: Haskell—Thunder Bull, Botail Bull and Red Water. St. Louis—Graham, Bortkamp and Hardin. Referee—Obrock. Umpire—Stremmel.

NEBRASKA AND NORTHWESTERN MEET

LINCOLN, Neb., Nov. 27.—The Northwestern and Nebraska University football teams met on the university field here this afternoon. The largest crowd of the year saw the contest, there being more than 6000 spectators. The weather was clear and cool, and both teams were in good condition for a snappy game. The lineup:

Nebraska.	Positions.	Northwestern.
Follmer	Left end	Peckum
Mason or Wilson	Left tackle	Kafer
Ringer	Left guard	Ward
Borz	Center	Bell
Hunter	Right guard	Fairchild
Westover	Right tackle	Baird
Cortelyou	Right end	Scott
Bell	Right half	Blair
Bender	Left half	Van Ryper
Benedict	Quarterback	Allen
Mickel	Fullback	Fleager

Average weight—Nebraska, 163½; Northwestern, 172½.

I stood beside Niagara Falls,
Where waters all rush down,
But I was discontented and
I guess I wore a frown;
For sweeter would have been my cup,
Could I have seen them rushing up!

MISSOURI TIGERS PLAY KANSAS

One of Closest Games in History the Annual Struggles Expected.

KANSAS CITY, Mo., Nov. 27.—One of the closest games in the history of the annual Missouri-Kansas football struggles is expected this afternoon when the Tigers and the Jayhawkers come together at Sportsman's Park, here.

On form the elevens are very evenly matched and little betting has been done as a consequence. Followers of both elevens are chary of risking their lucre on the uncertain outcome. Such wagers as have been made are at even money.

Five hundred rooters accompanied the Tigers from Columbia and a big delegation from Lawrence is also on hand. The management of the park stated last night that most of the seats for the game had already been disposed of and a crowd of at least 10,000 is anticipated.

Coach O'Dea of the Missouri aggregation is pleased with the improvement shown by his eleven and confidently expects to win. Curtis of Kansas had little to say except that his team was in satisfactory shape and if beaten would have no excuses.

Following is the lineup as the elevens will go on the field this afternoon:

Kansas.	Position.	Missouri.
Algie	Left end	E. B. Smith
Peters	Left tackle	Jesse
Etchan	Left guard	Hoff
Thornberry	Center	Childers
H. Allen	Right guard	Hayes
Brumage	Right tackle	Ellis (capt.)
Hicks	Right end	Anderson
Porter	Quarterback	Birney
Read	Left half	Wulff
Jenkinson	Right half	Ardinger
Vincent	Fullback	Anamosa

In the forenoon at Exposition Park the Indians from Haskell School at Lawrence, Kan., and "the Terrible Swedes" from Bethany College, Lindsborg, Kan., played.

COLD DAY FOR MO. AND KANS.

KANSAS CITY, Mo., Nov. 27.—The elevens of Kansas and Missouri universities played their twenty-eighth annual football game at Sportsman Park here this afternoon. The weather was cold and crisp and the crowd one of the biggest in years. Before play began the Missourians were favorites. The line-up:

Kansas.	Positions.	Missouri.
Algie	Left end	A. B. Smith
Peters	Left tackle	Jesse
Etchen-Ackerman	Left guard	Hoff
Thornberry	Center	Childers
H. Allen	Right guard	Hayes
Brumage	Right tackle	Ellis (Capt.)
Hicks	Right end	Anderson
Pooler	Quarterback	Birney
Read	Left halfback	Wulff or Kirk
Jenkinson	Right halfback	Ardinger
Vincent (Capt.)	Fullback	Anamosa

In the forenoon at Exposition Park the Indians from Haskell School at Lawrence, Kan., and "the Terrible Swedes" from Bethany College, Lindsborg, Kan., played.

NEW TRACK LEAGUE OF GRAND CIRCUIT

Meeting of Representative Racing Men Called for Tomorrow.

NEW YORK, Nov. 27.—Pursuant to a call issued by H. M. Hanna, president of the Cleveland Driving Park Co., representatives of nearly all the tracks in the grand circuit, together with some others, will meet in this city tomorrow afternoon for the purpose of forming a new organization to govern harness racing on tracks represented.

Invitations have been sent to the presidents of the tracks at Detroit, Columbus, Buffalo, Syracuse, Brighton Beach, Boston, Providence, Hartford, New York, Cincinnati, Terre Haute, Lexington and Memphis, and it is expected that all excepting D. J. Campau of Detroit will attend the meeting.

Just what shape the movement may take is not known by the men themselves, but there is a firm purpose among the owners of the leading mile tracks of the country, it is said, to form a league on the lines of the Jockey Club. No attempt to rival the National Trotting Association is probable.

Not Only Relief; A Cure.

ASTHMA

Many discouraged Asthmatics who long for a cure or even relief lack faith to try, believing a cure impossible. HIMROD'S ASTHMA CURE is truly a grand remedy and possesses a virtue unknown to other remedies that not only instantly relieves but cures.

The late Sir Dr. Morrell McKenzie, England's foremost physician, used HIMROD'S ASTHMA CURE constantly in his private practice. If you are discouraged send for a generous free sample. It will not disappoint you.

HIMROD'S ASTHMA CURE is a standard remedy prescribed by many eminent physicians and sold throughout the world for over a quarter of a century. A truly remarkable testimonial in itself.

HIMROD M'F'G CO., 14-16 Vesey St., New York.
For sale by all druggists.

Wash Taffeta Silks, 39c.

Had not the long warm spell demoralized the silk trade you would have been buying these silks at 75c but this Paterson (N. J.) silkmaker was forced to sell these beautiful wash taffeta silks—corded stripes, figured and plain, some colors, some plain white with small brocade figures. Every piece now—every piece perfect, not a blemish or stain. In this sale for, yard 39c

Sale of Small Furs, $4.98

Waiting anxiously for cold weather, a small furmaker was finally forced to take our syndicate offer for his stock. The Meyer Store portion of the purchase goes on sale Friday.

It consists of boas and scarfs of Canadian Coney—Near Seal—Isabella Sable—with brush tails—Marten scarfs with six brush tails and beaver scarfs with six marten tails. Exactly 221 pieces from which you can select a great bargain.

THE MEYER STORE
COR. BROADWAY & WASHINGTON.

Sigsbee 25c Waists, 15c.

On 3d floor, every size, 3 to 11 years—the Sigsbee Sateen Jeans Waists, with double V straps for drawers—every improvement—all white—for boys and girls.

25c, 35c, 40c Writing Pads, 10c

All kinds of finest Writing Papers, ruled and unruled Irish Linen, wedding plate, thin foreign correspondence, white, cream and delicate tints—put up in pads—a mill's entire stock before closing down for the winter. Sale in basement.

The Warm Spell Demoralizes Wholesale Trade

AND THE MEYER STORE SYNDICATE BUYS THOUSANDS OF DOLLARS' WORTH OF GOODS AT GREAT LOSS TO MAKERS AND SELLERS.

Where Do We Buy Shoes?

IS A QUESTION AGITATING MANY ST. LOUIS SHOE PEOPLE, FOR OUR SHOE SALES CONTINUALLY CREATE EXTRAORDINARY COMMENT. IT'S OUR SYNDICATE DOES THE WORK—WITH A SHOE BUYER CONTINUALLY TRAVELING AMONGST THE EASTERN FACTORIES, GIVING CASH FOR SURPLUS STOCKS AND HELPING MANY OF THEM OUT OF FINANCIAL DIFFICULTIES. IT BRINGS TO OUR SALE THOUSANDS OF PAIRS BOUGHT TO SUCH AN ADVANTAGE THE MEYER STORE MAKES A PROFIT, EVEN THOUGH IT SELLS

New Shoes for Less than Cost

TO THE MANUFACTURER TO MAKE—61 CASES READY AGAIN FRIDAY—112 MORE EXPRESSED FOR SATURDAY'S SALE.

Ladies' Fine Kid Laced Shoes.

Patent leather, colt skin, ideal kid and patent leather medium and heavy walking shoes, freak toes and double extension soles—light-weight dress shapes, Louis, Military or Cuban heels—newest fads and newest shapes—every size, 2 to 9 AA to EE $1.98

Every Pair New and Worth $3.00 to $4.00.

Ladies' Fine Kid Laced Shoes.

Seven new shapes, extension sole Walking Shoes—medium and light dress Shoes, patent leather or kid tips—sizes 2½ to 8 B to EE $1.59

As Good as Any Regular $3.00 Shoe Made.

Ladies' Fine Vici Kid Lace Shoes

Medium weight soles—fine flexible soles—patent tips—Cuban heels—sizes 2½ to 8 B to EE 98c

Not to Be Matched Under $1.50.

A Sale of Lace Curtains.

1000 Pairs of $1.75 Scotch Lace Curtains, Rennaisance, Irish Point, Brussels and Point Arabesque Patterns, 3¼ yards long and 1½ yard wide, pair 95c

250 Lace Curtain Ends, worth 40c each—3 feet long and 60 inches wide 12½c

50 Handsome $1.50 Rope Valance, all newest effects in colorings 95c

400 Carpet Samples worth 25c a yard, suitable for rugs, 18x27 inches, each 5c

200 All-Wool Carpet Samples, 1¼ long, and 1 yard wide, worth 75c yard, each 25c

100 Feather Pillows, covered with best A. C. A. ticking, 3 pounds each, worth $3.50, each 29c

A Sale of Boys' Clothes.

300 Suits at 59c each.

Boys' Knee-Pant Suits, Boys' Long-Pant Suits, Boys' Double-Breasted Suits, sizes 6 to 15 years 59c

165 Boys' heavy cheviot, plain and mixed double-breasted Vestee and Sailor Suits, together with a lot of sample Suits and Reefers—worth up to $2.50 ..... 99c

Incomplete lot of Suits—worth $5 to $8.00—200 Boys' Long-Pant All-Wool Worsted and Cheviots—extra well made—satin piped, 4-button sack $3.99

Thousands of Small Makers of Ladies' Ready-to-Wear Garments are Demoralized

AND CROWD THE NEW YORK OFFICES OF OUR SYNDICATE OFFERING THEIR LATEST MAKES AT BEST PRICES OBTAINABLE. THE CONTINUED WARM WEATHER HAS CAUSED THEM AN ENORMOUS LOSS OF TRADE AND LEFT THEM WITH STOCKS UNSOLD. NO NEED FOR YOU TO WAIT FOR JANUARY REDUCTION SALES, FOR IF COLD WEATHER SETS IN PRICES WILL GO SOARING UP, WHILE NOW THE MEYER STORE OWNS AND HAS ON SALE THOUSANDS OF

Entirely New Garments at Less Than Cost of Materials.

AFTER OTHER STORES HAVE STOCKED THEMSELVES WITH GARMENTS AT REGULAR PRICES THE MEYER STORE STEPS IN AND BUYS THE SAME GARMENTS SO AS TO SELL THEM TO YOU FOR MUCH LESS. THAT'S WHY THE MEYER STORE READY-TO-WEAR DEPARTMENT IS NOW THE LARGEST IN ST. LOUIS. FRIDAY AND SATURDAY'S SALES CANNOT ALL BE TOLD IN DETAIL.

Fine Shirt Waist Suits

Half Price and Less.

341 Shirt Waist Suits, sold here in one day—the last 196 of the lot for Friday—prices less than a dressmaker would make them and not one with a single blemish.

Lot 1 consists of about 100 shirtwaist suits of metallic dotted velvets—corduroys—light-weight kerseys and granite cloth. Made with tucked yokes, pleated skirts and drop skirts. Waists beautifully stitched and trimmed with fancy pearl or oxidized silver buttons. Not one suit in this lot worth less than $15 and some worth up to $18, at $8.99

Lot 2 consists of about 75 shirtwaists, made of changeable taffetas or handsome Peau de Sole silks, in all shades. These suits are extra full and elegantly made. The waists have slot seamed yokes, Paquin sleeves and trimmed with fancy buttons. Not one of the suits worth less than $20; your choice for $10.99

Lot 3 consists of about 50 shirtwaist suits, made of the best quality guaranteed taffeta silks and elegant Peau de Sole silks. The waists have tucked or trolley seams, with fancy pearl or silver buttons. These suits come in all the evening shades, also black, reds and greens. None in this lot worth less than $25; your choice at $12.99

TAN DOESKIN MONTE CARLO COATS—FINE $12.50 ONES FOR $7.95.

See the window full—all sizes—made by a celebrated maker—satin-lined—fit and hang perfectly—only the long warm spell is responsible for this price.

LADIES' SUITS THAT SELL FOR $12.45, $15.00 AND $18.95. YOUR CHOICE AT THE ONE PRICE, $8.95.

200 ladies' suits in Zibeline, Scotch cheviots and English tweeds. Some made with loose Norfolks and pleated skirts. Others, with military blouses with postilion peplums and full flare serpentine skirt or all round pleated walking skirts. All beautifully tailored and trimmed with stitching. One of the biggest bargains ever offered in this popular department.

$25.00 SUITS FOR $16.95.

Made in the new Prince Albert style in canvas cloth or Scotch cheviot. High military collar, both collar front and peplum trimmed with silk braid and fancy stitching. The new Paquin sleeve cuff also being trimmed with braid and stitching. Full flare skirt, 9 gore, each gore outlined with braid and stitching. One of the nobblest suits of the season.

$5.95 MONTE CARLO COATS, IN FINE KERSEY AND MELTON CLOTH, $3.95.

Our $8.95 Monte Carlo coats, in fine kersey cloth, in all shades, cut to $6.95.

Our $15.00 Monte Carlo Coats, in fine quality kersey, man-tailored, lined with guaranteed satin, cut to $9.95.

$20 SEMI-FITTING COATS, 45 INCHES LONG, $14.95.

Made of finest quality kersey, with beaver or marten revers. Lined throughout with guaranteed satin.

MISSES' $12 MONTE CARLO COATS, $9.95.

Made of finest kersey cloth, beautifully stitched and lined with guaranteed satin. Large pearl buttons. Sizes 14 to 20 years. In colors of tan, black, blue, cardinal and castor.

WALKING SKIRT SALE AT $4.95.

Black and navy blue only. Just the proper lengths and style. Arrived too late for details. Sale starts Friday. None less than $7 skirts, others worth $9.

GIRLS' $8.75 NORFOLK JACKETS, $5.95.

Made of fine melton cloth with military collar of velvet and trimmed with ornamented steel buttons.

GIRLS' $5.00 SAILOR SUITS, $3.95.

Made of serge and ladies' cloth lined throughout and braid trimmed. Colored blue, red and brown. Ages 6 to 14 years.

LADIES' $6.95 SILK FINISHED VELVET SHIRTWAISTS, $4.95.

These are made with tucked yokes, Paquin sleeves, full blouse, broad shoulders and very fancy stocks, with Peau de Sole ties.

Too Many Hats in New York.

$20, $25, $35 Pattern Hats.

All Imported patterns—many of them with plumes costing more than this. Sale Price—

$13.95

$18, $15, $12 and $10 Suit, Dress and Street Hats—

Several hundred to choose from,

$7.75

Too Many Dress Hats.
Too Many Street Hats.
Too Many Suit Hats.
Too Many Evening Hats.

Is the cry of all the importers and makers of Hats. The season has been very backward—our New York Syndicate has been simply overwhelmed with offers to sell Hats at all kinds of losses. The result is

A Great Sale Here Friday and Saturday

of all this season's new shapes and kinds. Express packages arriving here today run up in the hundreds and you'll get the swellest kind of Hats at the lowest price you ever paid.

$7.50 and $8.99 Dress Hats.

Comprising silk velvets, braid effects and many of the novelty trimmings of the season,

$4.98

$5 and $6 Trimmed Hats $3.49

$3 and $4 Trimmed Hats $1.98

Sale of Ostrich Feathers.

Nearly 1200 fine Black and Solid Colored Ostrich Plumes and 10-inch Long Amazons—all kinds, that sell for 98c to $2.25—choice 49c

The Monticello $3.50 Hat.

One of our most becoming Dress Hats, of silk, velvet and scratch felt, trimmed in chic style—the maker sends 119 of them to close out at 98c

The White Goods Fad Forces Colored Goods to Take a Drop.

OWING TO A UNIVERSAL DEMAND FOR WHITE WASH GOODS, OWNERS OF STOCKS OF COLORED GOODS HAVE BEEN FORCED TO SELL THEIR STOCKS AT TREMENDOUS LOSSES. RESULTS OF THESE UNDERPRICED PURCHASES WILL BE

A Great Sale in the Basement.

THOUSANDS OF YARDS OF BOOKFOLD Flannelettes that you have been paying 15c for—a yard 5c

27-INCH DARK STRIPE AND PLAID Outing Cloth, the 8c kind, a yard 3c

25c MERCERIZED FLOWERED Satine—yard wide—a yard 10½c

THE BEST STANDARD Apron Ginghams 4½c

YOUR CHOICE OF HUNDREDS OF pieces of this season's Bookfold Percales, the 12½c and 15c kind, a yard 8½c

REMNANTS OF DARK OUTING CLOTH, no better to be had at 12½c—a yard 8c

THE BEST 6c CALICOES — BLUES, black, gray or red, a yard 3½c

REMNANTS OF THE 32-INCH DARK Percales, the 10c quality—a yard 5½c

25c MERCERIZED STRIPE Waisting, a yard 12½c

A FEW ITEMS LEFT FROM THE great purchase of White Madras and Oxfords, at 50c on the $1.

18c WHITE STRIPE AND CORDED Madras, 30 inches wide, a yard 10c

35c WHITE MADRAS AND OXFORDS, mercerized stripes, a yard 18c

50c WHITE MERCERIZED MADRAS, IN all the new and desirable styles, a yard 29c

32-INCH BASKET WEAVE VESTING, mercerized yarn, extra heavy, a yard 59c

Eiderdown Comforts.

We have too many of them and to close out our surplus stock you can take your choice at 20 per cent off the regular prices—FRIDAY ONLY.

CORDED COTTON-FILLED COMFORTS, not made out of remnants and seconds, but perfect goods, 20 different patterns, each 98c

LAMB'S WOOL FILLED COMFORTS, 72 x84 inches, to be had only at The Meyer Store, each $2.69

ALL-WOOL PLAID BLANKETS, LIGHT blue and pink, red or gray, actual weight 4 pounds, a pair $3.50

EXTRA LARGE SIZE 11-4 PLAID Blankets, just the thing for bath robe, a pair $1.19

12-4 WHITE CALIFORNIA BLANKET, $3.50 value, a pair $5.00

Housekeepers' Linens.

Some odds and ends left over from the Thanksgiving sale:

HEMSTITCHED BLEACHED DAMASK sets, 8x10 size $6.50

HEMSTITCHED DAMASK, WHITE OR colored borders, each $1.25

ALL-LINEN DAMASK TOWELS, KNOTTED, fringed and open work, 20x42, each 29c

MANUFACTURERS' MILL ENDS OF bleached damask, 61 inches wide, in 2 to 3 yard lengths, per yard 50c

32-INCH FRINGED DAMASK TEA cloths, open work corners, 35c value, each 25c

REMNANTS OF GLASS CRASH, 3-YARD pieces, for 25c

TURKEY RED DAMASK, FULL WIDTH, 19c value, a yard 10c

ALL-LINEN GERMAN DAMASK, 64 inches wide, 65c value, a yard 45c

BLEACHED PILLOW CASES, MADE OF very fine muslin, 45x36 inches, 14c each; a dozen $1.50

REMNANTS OF UNBLEACHED CANTON flannel, 6c value, a yard 2½c

FULL-SIZE UNBLEACHED sheets, each 25c

KNAPSACK, YARD WIDE, BLEACHED cotton, the 12c quality, a yard 6½c

18c UNBLEACHED CANTON Flannel, yard 11c

NEW YORK MILLS BLEACHED Sheets, 90x99 inches, 75c value, each 59c

FOOTBALL BIG CROWDS AT LOCAL GAMES · RACING NEW ORLEANS TRACK OPENED TODAY · PUGILISM McCLELLAND MEETS EDDIE TOY TONIGHT · SPORT

FOOTBALL HAS ITS BANNER PATRONAGE HERE TODAY

Fully 20,000 Persons Are Expected to Turn Out to Witness the Three Contests Scheduled—Smith Academy and High Played This Morning—Washington Meets Haskell Indians This Afternoon.

BY J. E. WRAY.

Frozen fields and damp seats will not suffice to keep away the crowds at today's football games. Next to turkey, football is king and must be served.

Locally fully 20,000 persons are expected to turn out to witness the three contests scheduled to be decided, although none of them are of exceptional importance. The morning game was the only one with championship claims, and those were only for interscholastic honors.

The game this afternoon will be that between Washington and the Haskell Indians. If Leatherbone, Bobtail Bull, Red-water and the other members of the red men get out their snowshoes the difficulties of weather and field may possibly be overcome.

Otherwise the speed of the visitors, shown this year on many fields is apt to be lessened by the sodden condition of the ground. Washington is in great shape for the battle. Its team has picked up in strength since the reorganization of the eleven after the Iowa game and strengthened by the presence of Hope, Gordon, Tolson and Roberts in the game may hope to hold down the score of the visiting team to reasonable limits.

The Indians are credited with being the most aggressive eleven in the West. They have been scored upon but twice this season and Washington is fondly hoping to do the trick that stronger teams have failed to.

SOCIETY OUT IN FULL.

Society will don its furs to watch the red men work. All of the boxes for this afternoon's game have been taken and Mayor Wells, President Francis of the World's Fair, Gov. Dockery, Isaac Lionberger, Charles Nagel, Alace Simmons are among those for whom places in front have been reserved.

The Indians reached the city last night and are quartered at the St. James. They are a husky-looking aggregation, and give promise of doing the scalping act in approved form.

Neil Snow and Jim Wear are down to officiate in the game, which will be called at 2:45 p. m.

The lineup:

Washington.	Positions.	Haskell.
Bischoff	Right end	Felix
Hope	Right tackle	Dubois
Pieper	Right guard	Bull
Cassall	Center	Leatherbone
Schantl	Left guard	Redwater
Webber	Left tackle	Hauser
Gordon	Left end	Shields
A. Krause	Quarterback	Fallis
Smith	Right halfback	Archiquette
Roberts	Left halfback	Baine
Tolson	Fullback	Miguel

ST. LOUIS UNIVERSITY.

At Sportsman's Park this afternoon St. Louis University and Christian Brothers' College teams will work out their ancient rivalry. The meeting will be the first between elevens representing the institutions since athletic relations were broken off between the institutions some years ago and will be played none the less desperately because of this fact.

Todd's men, on form, appear to have their lighter opponents outclassed, but Delaney's men have played a plucky, consistent game throughout the season and may do something in the scoring line. Coach Todd of the C. B. C. eleven expects to defeat the varsity by at least 20 points.

The college men will have but two regulars out of the fray, Mertens and O'Donoghue, and will not be weakened materially by their absence. Brooks and Hastedt, who it was thought might be out of the contest, will line up with the aggregation at the start of the game and may play throughout.

Todd's team as it goes into the game this afternoon will average under 150 pounds, while Delaney's tribe will not go over 145. With weight, age and a wet field in their favor, C. B. C. is justified in expecting to win.

Connett of Virginia and Van Vleck of New York University will officiate this afternoon.

The lineup:

Sportsman's Park, 2:30.

C. B. C.	Positions.	St. L. U.
Dewyse	Right end	Moriarty
Jackson	Right tackle	Lashly
Brooks	Right guard	Corbett
Roberts	Center	Hoffman
Bartliff	Left guard	Heinrich
Kyle	Left tackle	Schlafy
Longinetti	Left end	Meier
Hastedt	Quarterback	Dillon
McCarthy	Right halfback	Pechman
Brockmeyer	Left halfback	McKeown
Riordan	Fullback	Withnell

MICHIGAN GAME.

The championship of the West will be decided this afternoon at Ann Arbor when Minnesota and Michigan clash in the greatest game of the West this season. Minnesota's even more convincing defeat of Wisconsin than Michigan's entitles that eleven to a hope for victory, but the consensus of expert opinion is that the Ann Arbor men should turn the trick on the gophers. Minnesota expects to win in the first ten minutes of play, but the chances are more probable that Michigan will do its principal damage early in the contest, according to critics on the field.

Should Minnesota win, its title to the championship will not be clear, as Nebraska beat the Gophers 5 to 0 early in the season. The Nebraskans are, however, admittedly a professional team and will probably be denied admission to the conference league on that ground.

The only contest of consequence in the East is that between Pennsylvania and Cornell at Philadelphia. The college season is closed there and the only game remaining after Thanksgiving day is that between the Army and Navy Saturday.

MARION-SIMS.

Marion-Sims, minus the services of its crack quarterback, Stuttle, will journey to Carbondale, Ill., where the eleven plays the Illinois State Normal team. Stuttle resigned from the eleven owing to a difficulty with the captain, and Morlan will hereafter hold down the quarterback's position.

Manual's game at Mexico has been called off, owing to the disbanding of the team.

Two hundred students of the College of Physicians and Surgeons will take a special train to Alton this afternoon to witness the Thanksgiving afternoon game there between the P. and S. team and the Shurtleff College aggregation.

Following is the lineup of the local eleven:

Goldsmith, left end; Tweedy, left tackle; Allison, left guard; Buck, center; Nash, right guard; Cottrell, right tackle; Osbourn, right end; Sullivan, quarterback; Sloan, left halfback; Bennett, fullback; Ziegler, right halfback.

Trains leave foot Olive street 1:00, 1:45 and 2:30 p. m.

TODAY'S GAMES.

Washington University vs. Haskel Indians, at League Park, 2:45 p. m.

C. B. C. vs. St. Louis University, at Sportsman's Park, 2:30 p. m.

Smith Academy vs. High School, at Sportsman's Park.

Sumner High School vs. Fisk University, at Pastime Park.

Cornell vs. Pennsylvania, at Philadelphia.

Michigan vs. Minnesota, at Ann Arbor.

Chicago vs. Wisconsin, at Chicago.

Missouri vs. Kansas, at Kansas City.

Iowa vs. Illinois, at Champaign.

Nebraska vs. Northwestern, at Lincoln.

Columbia vs. Syracuse, at New York.

Carlisle vs. Georgetown, at Washington.

Indiana vs. Ohio, at Columbus.

Well Preserved

Women often astonish new acquaintances, who are introduced to a large family of strong boys and healthy girls, who call this young looking woman mother. It is popularly supposed that maternity is the foe of beauty, and the worn and faded face of many a mother seems to warrant the belief. But it is hard to believe that nature should compel a woman to sacrifice the rightful dower of her beauty in order to carry out a natural function of her being. And nature does not. The pains and sufferings incident to motherhood are, to a large extent, unnatural. This is proved

by the use of Dr. Pierce's Favorite Prescription, which prevents and cures nausea, tranquilizes the nerves, encourages the appetite, induces refreshing sleep, and makes the baby's advent practically painless.

Mrs. Orrin Stiles, of Dowsing, Dunn Co. Wis., writes: "I have been intending to write to you ever since my baby was born in regard to what your 'Favorite Prescription' has done for me. I cannot praise it enough, for I have not been as well for five years as I am now. In July last I had a baby boy, weight 11 lbs., and I was only a short time, and since I got up have not had one sick day. I have not had any uterine trouble since I got up. I was not only surprised myself but all my friends here are surprised to see me so well."

"Favorite Prescription" has the testimony of thousands of women to its complete cure of womanly diseases. Do not accept an unknown and unproved substitute in its place.

Dr. Pierce's Pleasant Pellets clear the complexion and sweeten the breath.

ARCHIQUETTE, R. HALF BACK.

MIGUEL, FULL BACK.

BAINE, L. HALF BACK.

GOOD CHANCE FOR PITTSBURG JACK

Match With Eddie Toy Should Show McClelland's Ability.

Pittsburg Jack McClelland will be given another opportunity to show his points as a boxer this evening at the West End Club, when he goes on for a 20-round engagement with Eddie Toy of San Francisco.

Just what the Frisco lad can do in the way of jabs and jolts seems to be shrouded in mystery, though he is vouched for by Abe Attell, who should know a boxer when he sees one. Toy is a product of the same horseshoeing establishment which turned out Fitzsimmons, and if he is anything like his predecessor in effectiveness, McClelland will need all his strength and ability to put him down.

Toy's one accomplishment that entitles him to recognition is his draw with Jimmy Britt, who last night put Frank Erne out of the running. Britt is admitted to be one of the hardest lightweights in the business and if Toy stayed with him he surely should give McClelland something to worry about. McClelland being more of a featherweight.

The contest, however, will be at 130 pounds. McClelland believes he is at his best at this figure.

Michael Angelo Tuths will at last emerge from obscurity at the club tonight, he having been matched to fight Billy Trueman 10 rounds in a preliminary to the main event, with the promise that he will be given a feature if he shows up well.

This affair should be almost as interesting as the main contest. Trueman has shown that he is a hard game fighter, while Tuths put Jack O'Keefe out of the running in short order in their bout at the club several weeks ago. Tuths has been clamoring for recognition for some time, but Haughton would not consent to use him until he had first shown his real speed in a preliminary. McKenna says that he could not let Tuths go at his best speed when he fought O'Keefe.

The preliminary event will start at 8:30, and the feature contest one hour later. Harry Sharpe will referee.

ROMANCE OF SEVEN YEARS.

Childhood Sweethearts Come to St. Louis to Wed.

Edward D. Jamison of Louisville, Mo., and Miss Crosby Davis of Curryville, Mo., were married in the parlors of the Terminal Hotel at 11 o'clock Thursday.

The young couple met seven years ago and their romance has been progressing since then, with a single halt. She was a schoolgirl in Ashley, Mo., when they first met. The courtship was interrupted after the first year, when Mr. Jamison went west and spent three years in the Dakotas. They did not correspond, but after he returned home he sought the sweetheart of his boyhood, and after awhile the wedding was planned.

Rev. J. A. Jared of Lincoln, Mo., who accompanied Mrs. Jamison to St. Louis, celebrated the marriage.

Beginning with June, next year, Cornell University is to relieve all its professors who reach the age of 70 during any calendar year. The retired professors will serve as special lecturers in their respective departments at a salary of $1500 a year.

FALLIS. QUARTER BACK.

CARMODY SEEKS LICENSE FOR TRACK

Will Go to Chicago Monday to Secure Jockey Club's Sanction.

Capt. P. J. Carmody, who managed the Kinloch track last summer, will go to Chicago Monday next to attend a meeting of the Western Jockey Club. He intends to ask for dates for a new racing plant which he is about to erect.

It is no secret that the Western Jockey Club is opposed to granting licenses to operate a racetrack in any city where one is already licensed.

Capt. Carmody will only ask for 30 days, any time between May 1 and Nov. 1. He thinks the moderation of his demands will insure him favorable consideration.

If the Western Jockey Club, however, persists in refusing him dates he must abandon the idea altogether or run as an "outlaw." As "outlaws" have invariably been financial failures an attempt to run one here on the same lines would probably meet with the same fate.

Carmody has leased a tract of land containing about 160 acres within the city limits at the intersection of Union avenue and Natural Bridge road. This lease calls for an annual rental of $8000, payable quarterly in advance.

On this tract he proposes to build a regulation mile track, with grandstand, stables and all the necessary paraphernalia of a racing plant. He has already made surveys of the property, and has decided where the various buildings will be located.

The land was leased to Capt. Carmody by Frank Semple and J. Dennison Lyon, executors of the Clark estate.

The Suburban and transit company lines adjoin the property, and the Belt line of railway passes through the northwest corner of the estate.

The Fair Grounds stables are a mile away, but it would be an easy matter to transient horses from that track daily to the Carmody grounds.

Capt. Carmody takes the position that there is no valid reason why he should not get dates, and the Western Jockey Club will probably reply that there are already three tracks in St. Louis and that the addition to another would be detrimental to the sport.

It is said that in case of a refusal by the Western Jockey Club of dates for the new track that Mr. Carmody would apply for relief to the state legislature. This would be the beginning of a vigorous turf war and a fight to the finish between the conflicting interests.

The New York Jockey Club and the Western Jockey Club have recently informally discussed the question of licensing new tracks and because of the recent failure of the Buffalo track are opposed to granting any more franchises just now.

FELIX, R. END. DU BOIS, R. TACKLE. OLIVER, R. GUARD. CARL CENTER RED WATER, LEFT GUARD. HAUSER, LEFT TACKLE. GUYON, LEFT END.

BRITT KNOCKED OUT FRANK ERNE

Latter's Lightweight Championship Aspirations Went Awry at 'Frisco.

SAN FRANCISCO, Nov. 27.—Frank Erne's last hold on the lightweight championship went glimmering here last night when Jimmy Britt, but recently graduated from the amateur ranks, knocked him out in the seventh round of their contest at Mechanics' pavilion.

The fight was hard fought and, with the exception of one round, was all in favor of Erne. Britt was far from being as clever as his opponent, but his blows told and his crouching position made him a hard target to reach.

From the start the battle was desperately contested. Britt was the aggressor, and though he received many facers, he insistently bored in and pounded Erne in the body. Erne squirmed out of many tight places during the earlier rounds and was in a bad plight more than once. In the fifth round, however, he turned the tables and put Britt in what seemed a bad hole. A terrific heart blow staggered Britt and made him a mark for the Buffalo fighter during the round. Britt was very groggy at the close, but in the sixth came back furiously. Both men fought themselves out and punished each other severely during this interval.

The Californian came back stronger in the seventh, however. Erne was still suffering from the terrific pummeling to which he had been subjected and could not stall off Britt's rushes. A left uppercut to the stomach sent Erne down. At the count of seven he was up again.

Britt repeated the blow and Erne went down for good.

Britt's professional career has been limited to less than a year and in that time he has whipped some of the best lightweights in the country.

Wrestler Wiley Here.

Max Wiley, the Rochester wrestler, is in the city looking for a match with some good local man. Wiley has a national reputation and has been on the mat with such good men as Parker and Luttberg. Wiley was matched here once against Henry Abeken and won the contest on a forfeit when it was discovered that Abeken had greased himself for the contest.

John Meyer Missing.—The family of

John Meyer of 2213 North Market street has requested the police to try to locate him. He has been missing from home for almost a week and they fear he has met with foul play. He owns considerable property.

HIGH SCHOOL BEAT THE SMITH ACADEMY TEAM 11 TO 6

Won the Interscholastic Championship in an Exciting Game at Sportsman's Park This Morning.

High School won the interscholastic football championship this morning by defeating the heavy Smith Academy team at Sportsman's Park by the score of 11 to 6.

The game was close and exciting at every point.

SPORTSMAN'S PARK, Nov. 27.—Seven thousand persons faced the cold and snow this morning to witness the annual battle between the elevens of Smith Academy and the High School for the interscholastic championship.

As early as 9 o'clock the cheering followers of both elevens began to assemble at the park. High's beribboned rooters gathering in the pavilion and the Smith legions in the bleachers.

The grandstand was packed with supporters of both teams, and the outfield was dotted with tallyhos and automobiles.

High's snappy yells and songs caught the crowd, which was, however, evenly divided as to preference between the elevens. Before the game High's chances were rated above those of Smith, and some odds of 2 to 1 were offered by the magnates among the followers of the red and black.

At the start of the battle little better than even money could be obtained, the Smith contingent taking everything in sigh at any odds.

SMITH'S WORK RATED HIGH.

A tip was abroad that the work of the red and white eleven during the past week were under Wear, Lee, Delaney and others interested in the success of the Smith aggregation, has been above par and that the effectiveness of the team had improved defensive work by High took the ball away from them.

High was unable to gain consistently during the half. At times the team showed fitful flashes of aggressiveness that swept back the read and white, but for the most part the Smith line was invulnerable. The field was wet and soggy and the heavier Smith men were much more at home on it.

Smith's ends shone throughout the first half. On High's repeated punts they were down the field well to tackle and High's attempts to gain around the end were stopped off beautifully.

Stannard was a conspicuous figure in the line. Whenever the occasion demanded a gain, the 200-pound line man was nearly always good for the necessary distance.

High School throughout the half was unable to seriously threaten the goal of the Smith team until the incident occurred by which the score was made. Smith showed to better advantage on both offense and defense.

Smith's chief fault was a tendency to play offside and several times the eleven was penalized for that kind of work.

High's supporters went delirious when Lamb was pushed over for the score and Smith went back in the betting.

High kicked off to Smith at the start of the second half.

Missouri Day at Y. M. C. A.

Missouri Day will be observed at the Central Branch of the Young Men's Christian Association Sunday afternoon. Services will begin at 3:30 o'clock. Special music by Association String Quintet, under the leadership of Mr. John H. Eggert and male quartet, Mr. A. J. Avery leader. Brief, interesting addresses will be made by Judge Selden P. Spencer, who was president of the late state convention held at St. Joseph; Messrs. E. P. V. Ritter, George T. Coxhead, W. O. Andrews and Clifton Fowler. This will be a great gathing and is open to all men.

Durwood G. Cain of the United States Army and a son of Representative Cain of Ohio has the official copy of the treaty between China and Japan after the war of 1894, which he secured in Peking.

Cancerous Ulcers

At first have nothing about them to indicate their true nature. They look like ordinary sores and are usually treated as such, some simple salve, wash or powder being used in the hope of drying them up and stopping the discharge; but while the place may temporarily scab over, it again inflames and festers, becoming as bad or worse than ever. After awhile the deadly poison begins to eat into the surrounding flesh and the sore spreads with frightful rapidity. Then the sharp shooting pains, which distinguish the cancerous from the common ulcer, are felt, and the unfortunate patient is brought face to face with the most dreaded of all maladies, a cancerous ulcer.

Whenever an ulcer of any kind is slow in healing it should be closely watched, particularly if there is an inherited predisposition to cancer. Often times a malignant, stubborn ulcer starts from a boil, wart, mole, bruise, blister or pimple and at last develops into cancer. For when the blood is tainted and the germs and seeds of cancer are implanted in the system, you cannot tell when nor where the deadly poison is going to break out.

S. S. S. cures these cancerous ulcers and chronic sores, by driving out of the system all the morbid and unhealthy matter that keeps the ulcer irritated and discharging. It purifies and strengthens the blood, enabling it to throw off the germs and poisons, thus checking the further formation of cancer cells, and when all impurities have been removed from the blood and system the ulcer heals naturally and permanently.

SSS

All ulcers, even the smallest, should be looked upon with suspicion and treated promptly before they become cancerous.

S. S. S. is a purely vegetable remedy, a perfect blood purifier, and an invigorating tonic. Write for our free book on Cancer.

The Swift Specific Co., Atlanta, Ga.

A PESTIFEROUS GERM.

Burrows Up the Scalp Into Dandruff and Saps the Hair's Vitality.

People who complain of falling hair as a rule do not know that it is the result of dandruff, which is caused by a pestiferous parasite burrowing up the scalp as it digs down to the sheath in which the hair is fed in the scalp. Before long the hair root is shriveled up and the hair drops out. If the work of the germ is not destroyed the hair keeps thinning till baldness comes. The only way to cure dandruff is to kill the germ, and until now there has been no hair preparation that would do it; but to day dandruff is easily eradicated by Newbro's Herpicide, which makes hair glossy and soft as silk. Send 10c in stamps. The Herpicide Co., 41 Jefferson avenue, Detroit, Mich. Sold by Raboteau & Co., Wolff-Wilson Drug Co., Judge & Dolph Co.

ICE PALACE

Cook and Channing Avs.,

Near Grand Av.

OPENS TODAY.

The Best Equipped Ice Rink in America.

ADMISSION

PECULIAR HUNTING ACCIDENT.

Man Stumbled and Shot Friend, Who Shot Brother.

Special to the Post-Dispatch.

ROLLA, Mo., Nov. 27.—Henry Williams, Sam and Will Elliott were out hunting. Williams broke his rifle to reload it, when he stumbled and fell. His rifle was discharged, the ball striking Sam Elliott in the right thigh and passing out through the hip. When Sam Elliott was shot he fell and his shotgun was also discharged, the load striking his brother, Will, in the head. Sam Elliott is very seriously wounded, but it is thought he will recover. Will Elliott is only slightly wounded.

HIGH SCHOOL 6, SMITH 0.

With two minutes to play in the first half, High School scored a touchdown, the only tally made by either team during the first period.

The score was in the nature of a "fluke," and was directly due to a fumble by Hemp on Smith's three-yard line. High School had the ball in their own territory at the time the tally was made, and, being unable to gain after the second down, punted. The ball came through to Hemp, who made an attempt to take the catch, but muffed it hopelessly, a High man falling on the spheroid on Smith's three-yard line.

From this position High shoved Lamb over for a score, Ricker kicking the goal. Score: High 6, Smith 0.

During the first half, after Smith kicked off, the advantage in play was entirely with Smith. The academy boys had the ball within High's 30-yard line almost throughout the half and gained at will, apparently, except when it came to putting the ball actually over the line.

At least eight times Smith had the ball, by steady rushing, within High's ten-yard line, but on each occasion bad judgment by the Smith quarterback and beautiful

NEW PASSENGER STATION PLANNED

TERMINAL MAY BUILD ONE IN COMPTON PARK.

TO RELIEVE FAIR CONGESTION

Management Realizes, it Is Said, That Union Station Cannot Handle Crowds.

A new passenger depot to supplement Union Station may be built on the old Compton Park, now the property of the Terminal Association. This tract of land, bounded by Compton and Rankin avenues, Atlantic street and Manchester avenue, has been secured, it is said, by a 99-year lease.

The tract is larger than that on which Union Station stands, and it is believed that the new depot which World's Fair traffic will render necessary will be located there.

No enlargement of Union Station would bring it to the proportions which, as the Terminal management foresees, will be necessary for the handling of World's Fair traffic.

Plans for new downtown stations at Olive street and the levee and at Third and Franklin avenue, the latter for the Wabash, have been announced.

Added to these, it is believed that a large train shed at Manchester and Compton avenues will furnish the needed facilities.

The new ownership of the Compton Park tract has not been shown by deeds filed thus far, but the Terminal company appears as the owner on the books of the title guaranty firms.

TRUST CO. MERGER REPORTED

Negotiations Said to Be on For Union of Commonwealth and Colonial Companies.

It is reported that Louis C. Burnes of St. Joseph, who was offered the presidency of the Commonwealth Trust Co., has declined to accept the proffer, and that negotiations are on for the consolidation of the Commonwealth and Colonial Trust companies.

Officials of both companies refuse to talk about the matter of consolidation, and it is said at the Commonwealth courting rooms that the matter of Mr. Burnes' declination of the presidency is one which will be referred to a special committee if true, and the knowledge of it is not generally public.

The Managers of the St. Louis Children's Hospital,

Free hospital, Jefferson avenue and Adams street, will give a reception and hold their annual sale at Mahlers Hall, 3545 Olive street, on Friday evening, Dec. 5, from 7:30 to 10 p. m. Music and refreshments. The sale will continue all day Saturday, Dec. 6, from 10 a. m. to 5 p. m. Special attractions in hand-made lingerie and aprons and many useful and handsome articles suitable for Christmas gifts. Fine dolls, dolls' millinery, bride doll with trousseau, King Edward and Queen Alexandra in coronation robes. Steel range and other choice articles to be raffled. Home-made cakes and candies. You are cordially invited and your patronage solicited. Mrs. McKittrick, president; Mrs. Louis Marion McCall, first vice-president; Mrs. Edward Mallinckrodt, second vice-president; Mrs. Robert McKittrick Jones, treasurer; Mrs. Norris Bradford Gregg, assistant treasurer; Miss Glenn, secretary; Mrs. Edgar Tilton, corresponding secretary; Mrs. Hudson Eliot Bridge, chairman of sale.

MORE HOSPITAL WORKERS.

New Committees Are Named to Preside Over Collections.

The meeting of the executive committee of the Hospital Saturday and Sunday Association and the ladies who will preside over the collection boxes was largely attended at the Mercantile Club yesterday afternoon. The reports of all committees were received and the following changes and assignments were made in addition to those already published:

Carleton Building—8 to 1, Mrs. Leon L. Hull and party; 1 to 5, Mrs. Arthur Garrison and party.

Columbia Theater—Afternoon and evening, Miss Georgiana Raby and party.

Commercial Building—9 to 1, Mrs. Joseph M. Mayes and party; 1 to 5, Mrs. John N. Drummond and party.

Commonwealth Trust Building—9 to 1, Mrs. Duncan Joy and party; 1 to 5, Mrs. Samuel Plant and assistants.

Four Courts—All day, Mrs. Kintzing and assistants.

Grand Opera House—Matinee and evening, Miss Georgiana Raby and party.

Laclede Hotel—All day, Miss Dora Scherver and party.

Mermod & Jaccord Building—9 to 1, Mrs. Paul Jones and party.

Odd Fellows Building—Mrs. G. C. R. Wagoner and assistants.

St. Nicholas Hotel—All day, Mrs. Lulu D. Werner.

Wainwright Building—9 to 1, Mrs. Sol Swartz and party.

The ladies are very enthusiastic and expect to experience no difficulty in eclipsing all previous records for collections.

"Boro-Formalin" (Elmer & Amend) used as tooth and mouthwash in the morning leaves mouth sweet and pure all day.

"J. N." Never Was a Lawyer.

Col. Lewis Watson, a brilliant writer and friend of J. N. of Aspen, Colo., speaks of his friends and will write another article in a few weeks of some length. How amusing it is to read in the papers throughout the country of my friend, J. N., the only philosopher. It is said he was practicing law in Cincinnati, and, during his practice there, defended a criminal who, after his acquittal and discharge, admitted his guilt to the judge; whereupon J. N. fell to the floor and has never been considered a rational man since that time.

The truth is that J. N. never lived in Cincinnati and never read a paper of law in his life, his home being in McHutchsonville, Wyandotte County, O., and he has been known as a farmer from a mere child. We wish to see how many of our exchanges can reproduce this article and mail a copy to J. N.'s talented nephew, Capt. W. H. Free of Urbana, Ill., who, with his excellent wife, took such good care of him during his sickness there, when it was reported that he had passed to the far beyond. But J. N. still lives, and will no doubt until his principle of philosophy is recognized North and South; that each of the soldiers can look at the matter from the other standpoint before a reconciliation can be established.

The Frisco System trains leaving St. Louis at 8:35 p. m. daily carry sleepers and chair cars through without change to Houston and Galveston, Tex.

Justice Spies in Charge.—Louis C. Spies has taken charge of his court as justice of the peace in the First district, and the question has been raised whether Justice T. F. W. Zimmermann, his predecessor, will be allowed to retain his place as magistrate of the South St. Louis Police Court. It is held that the law requires the police magistrate to be a duly elected justice of the peace.

Empire Guest Won Damages.—Judgment for $2500 was rendered in favor of Walter Johnson in Judge Spencer's court yesterday against the owners of the Empire ... property, at Olive and Beaumont ... Johnson broke the bones of his feet ... from a third-story window at ... the hotel on Feb. 9 last.

HARD COAL IS STILL A LUXURY

HAS BEEN RECEIVED IN ST. LOUIS IN ONLY SMALL LOTS.

Anthracite coal is a scarce commodity in St. Louis this Thanksgiving Day, and while there is no famine, the product of the eastern fields can only be obtained in minimum quantities.

St. Louis dealers have only received about 25 carloads of hard coal since the strike was settled. Orders that were placed months ago are still unfilled, and from present indications the public will be compelled to wait longer before the supply will equal the demand.

The prevailing price for hard coal Wednesday was $9.75 a ton, but orders at this figure were only taken with the proviso that the dealer should only be bound to deliver a certain amount, and when the supply began to give out he was at liberty to deliver a prorata supply to other customers in rotation.

Some dealers, moved by the shortage, asked as high as $11 for the supply in their hands.

The shipments from the East, while small, are sufficient to allow the local consumers to secure a supply from week to week. It is believed that unless the weather conditions interfere the local coal situation will steadily improve.

There is an abundance of soft coal, there having been heavy shipments of the bituminous product. It sells at $3.50 a ton for the high grades and $2.50 for the average grades.

Dealers state that there is very little demand for bituminous coal from persons accustomed to using anthracite. The latter prefer to eke out the supply obtainable, hoping that the heavy shipments from the Pennsylvania fields will soon begin.

It is estimated that St. Louis has received about 60 tons of hard coal daily in the past two weeks, about two carloads. Under normal conditions one firm would handle from 10 to 20 carloads a day.

Sour stomach and sick headache relieved at once by Sulphogen, the anti-ferment.

Wife Attempted Suicide.—During the progress of a quarrel with her husband last night, Mrs. Henry Becker, 28 years old, tried to swallow carbolic acid at her home, 2923 North Ninth street. Her husband dashed the vial from her hands, the liquid burning her hand and arm. She was treated at the North End Dispensary.

CAR BACKED DOWN ON LITTLE GIRL

POLICEMAN SAVED HER AT RISK OF HIS LIFE.

Patrolman John J. Hurley of the Second Police District yesterday, at the risk of his own life, saved the life of little Clara Mueller, daughter of A. J. Mueller of 2304 Orange street.

The child was returning from school and tried to cross behind a car at California avenue and Meramec street, when it backed and knocked her down. The officer rushed forward and dragged the little one from beneath the trucks just as they brushed her dress.

As he did so his foot slipped and he fell directly before the car himself, but managed to roll his body out of the way in time to escape being crushed. He held the girl out of harm's way while in his predicament.

The Bellefontaine cars switch at this point and run near the sidewalk. They must back to get on the return track and persons who attempt to pass behind them upon seeing them motionless are in danger of being injured when they start to switch. It was in this way that Clara Mueller was caught yesterday. The child is 8 years old.

The Frisco System trains leaving St. Louis at 8:35 p. m. daily carry sleepers and chair cars through without change to Houston and Galveston, Tex.

JOB SEEMS TO BE UP TO JOY.

Washington Dispatches Indicate He Can Have Postmastership If He Wants It.

Dispatches from Washington indicate that if Mr. Charles F. Joy wants the postmastership of St. Louis after the expiration of his congressional term in March he can have it. Chairman Akins of the Republican state committee is in the capital now, but he told a correspondent that the matter had not been brought to his attention.

It is stated there that Mr. Joy stands very well with President Roosevelt and Postmaster-General Payne, and as a defeated candidate, would be in the direct line for appointment. That the Kerens forces would make a fight on Joy is not anticipated, his defeat being produced as evidence that the factions would be wise in getting together.

WERE MARRIED IN A DRY-GOODS STORE

PROPRIETORS AND SALESMEN SAW NOVEL CEREMONY.

The bridal party of Terry Isringhausen and Miss Hattie Corbin stopped to make some purchases in the business establishment of Warren & Wiseman Dry Goods Co. while on its way to procure a license and somebody to perform the wedding ceremony, at Jerseyville, Ill., yesterday, and the principals were invited to have the knot tied there. They consented.

The license was procured, Justice J. C. Ross was summoned, and by the time all was ready the dry goods emporium was crowded with business men to whom the news had flown.

Two traveling salesmen from New York had drifted in, the small boy had found ample time to gather a harvest of rice, and the store proprietors in the neighborhood dropped business for the nonce and crowded around the embarrassed couple.

The wedding was celebrated, the marriage certificate was witnessed by the two salesmen, and then the bride and groom were showered with presents. The small boy followed them to the sidewalk, where he pelted them with rice, and the spectators stared and laughed. It was one of the most novel weddings that had ever occurred in Jerseyville.

The bridegroom is 23 years old and lives at Fielden, while the bride, who resides at Nutwood, is only 17. They came prepared for trouble, however, and the bridegroom's cousin, Otto Isringhausen, and Miss Florence Claflin, both of Fielden, accompanied them, bearing the written consent of the father of the bride, W. S. Corbin, to the marriage. The happy couple left Jerseyville shortly after the ceremony.

RAILROAD'S NEW OWNERS.

St. Louis Men Are Said to Have Secured Pere Marquette.

NEW YORK, Nov. 27.—Unless pending negotiations fail, a large share of the Pere Marquette Railroad, in Michigan, with the Lake Erie & Detroit River Railroad, which was recently acquired by the Pere Marquette, will come into new hands during the first week in December. It is expected that options to take over a block of 70,000 shares of stock will then be exercised. A syndicate composed of St. Louis business men is said to be interested in the purchase and it is not known whether the syndicate acts for itself or in behalf of a railroad.

8 to 10 A.M.

4½c for 8½c Bleached Muslin. 1500 yards bleached Muslin, full yard wide, better than Lonsdale, regular 8 1-3c quality, for two hours only 4½c

33c for 75c Black Taffeta Silk. 450 yards 19-inch Black Taffeta Silk, special quality, regular price 75c per yard; two hours only 33c

75c for $1.69 Double 11-4 Blankets. 150 pairs double 11-4 Blankets, in tan, gray and white, regular $1.69 quality, for two hours only, pair ... 75c

LAST OF THE CENTURY'S FALL AND WINTER STOCK

ON SALE AT 8 A. M. TOMORROW AT PRICES TOO RIDICULOUS TO BELIEVE.

Here are Only a Few Sample Values of the Thousands Offered.

AT 10 A. M. UNTIL SOLD. 60c Bed Sheets, 25c. 300 unbleached Bed Sheets, full size, hemmed and ready for use, regular 60c quality, until sold, each 25c

AT 9 A. M. UNTIL SOLD. 75c for Pair $2 and $3 Lace Curtains. 85 pairs Lace Curtains, 1 pair of pattern, regular $2 and $3 quality, until sold, per pair 75c

Ladies' Cloaks, Suits, Jackets, Waists.

SENSATIONAL CLOAK SELLING TOMORROW.

98c for ladies' $3.00 rainy-day skirts, in dark gray, well made, six rows of stitching around bottom.

98c for $2.00 Ladies' Flannel Waists, all colors and sizes, some trimmed with fancy braid.

95c for $2.00 Ladies' Black Sateen Underskirts, full width, with ruffle on bottom.

25c for 75c Ladies' Fleece-lined Dressing Sacques, yoke back and front, finished with braid.

75c for $1.50 Ladies' Flannelette Wrappers, ruffle over shoulders and large flounce around bottom.

5c for 1 dozen Spools Home Linen Thread.

$9.95 for $15.00 Ladies ¾ length Monte Carlo, yoke, three ripple back, new bishop sleeve, panel front with inlaid velvet.

$1.49 for $3.00 Ladies' Plush Capes, full sweep braid, trimmed rolling collar, edged with Thibet fur.

$7.95 for $12.00 Ladies' Monte Carlo Coats, in tan, blue and black, rolling, slashed collar, inverted pleat, turned-back cuff, trimmed with ornaments.

$1.75 for accordion-pleated Waists, all wool flannel.

2c for 100 yards Silk Thread, full length, worth up to 10c.

Velvet Hats, 25c. Untrimmed velvet shapes, black and colors, milliners ask $1 for the same kind.

50c for $2 & $3 Hats. Ready-to-wear sample Hats, many in the lot hand-made, every one up-to-date patterns.

Trimmed Hats, 89c. About 100 ladies' and children's Hats, slightly dust-soiled, original value $2 and $2.50.

TRIMMED HATS — Hand-made velvet, trimmed to sell at $2 and to match, $4. Friday $2.48 and $1.99

LADIES' GOLF GLOVES — Immense assortment, solid colors and fancy pattern.. 39c and 25c

Hats Trimmed Free.

FLEECE-LINED HOSE — Ladies' or children's heavy fleeced, full seamless, black, all sizes, 15c kind, Friday 10c

LADIES' UNDERWEAR — Extra heavy ribbed and fleeced ribbed Vests or Pants, regular 35c kind 25c

BOYS' UNDERWEAR — Heavy elderdown fleeced Shirts or Drawers, blue or brown shades, sizes 24 to 34—regular 50c kind, Friday 25c

MEN'S UNDERWEAR — Double-breasted and double-back fleece-lined Undershirts or Drawers to match, 60c value, Friday 44c

MEN'S GLOVES—Heavy astrachan, jersey palms, leather gussets, fleece-lined, 50c value, Friday 25c

THE CENTURY'S DOLLS AND TOYS!

The Century's stock of dolls and toys, many dust soiled or slightly damaged, at prices next to nothing.

TOYS AT 1c
TOYS AT 5c
TOYS AT ANY PRICE

Quantities are limited; will be sold as advertised long as they last. COME EARLY AND GET FIRST PICK.

1c will buy story books, coffee mills, blocks, tin toys, china tea sets, china doll heads, worth up to 10c.

3c will buy iron horse and cart, transparent slates, tin kitchens, musical tops, story books, A B C blocks, worth up to 15c.

2c will buy iron stoves, iron cars, fancy rattles, metallophones, iron safes, fancy tops, up to 12c.

5c will buy carts with two wheels, doll go-cart, wheelbarrows, doll houses, horses, doll chairs and rockers, tables, drums, blocks, battleships, worth up to 25c.

10c will buy 30 wooden soldiers on platform, baby swings, tool chests, wagons, tables, furniture, iron toys, fancy cradles, beds, hammocks, bell toys on sticks, iron trains, trombones, ten pins, laundry sets, blow accordions worth up to 50c.

GAMES—Nearly 500 large box games of every variety—worth up to 50c.

5c.

DOLLS—Jointed papier mache, kid body and dressed dolls, slightly soiled, worth up to $1.

25c 15c, 10 and 5c,

SHOES At Half Price and Less

25c for Century's 50c Ladies' Storm Rubbers, first quality.

49c for Century's 75c Children's all-wool Jersey Knee Leggins.

$1.79 for Century's $3.00 Men's Shoes, vici kid, box and velour calf; snappy styles.

89c for Century's $1.50 Misses' School Shoes, heavy double soles, extension edges.

19c for Century's 35c Misses' Felt Slippers.

75c for Century's $1.25 Ladies' all-wool felt Juliettes, fur trimmed—colors, red and black.

49c for Century's 75c Children's Shoes, genuine dongola, heavy soles.

95c for Century's $1.50 Boys' Leather Knee Leggins.

$1.29 for Century's $2.00 Ladies' Shoes, genuine vici kid, extension soles; snappy styles.

5c for Boys' 25c Winter Caps

18c for Men's and Boys' 50c Winter Caps, all styles and textures.

45c for Men's and Boys' 75c Winter Caps, kersey, corduroy, cheviot and plush materials, Windsor, Brighton and golf styles.

85c for Men's $2.00 seasonable Stiff and Soft Hats, in all the late styles, all proportions.

Globe

SEVENTH AND FRANKLIN AVENUE.

A PIANO FOR NOTHING

On Saturday night, Dec. 27, we will positively give away a $450 EX-TEW PIANO and 5000 AMERICAN BEAUTY CORSETS and many other valuable prizes. ALL PRIZES ON EXHIBITION. Remember, it costs nothing to become a contestant. For further information apply at Corset Department.

GOOD CLOTHING NEVER SO CHEAP.

Isidor Kaufman's $75,000 New York Wholesale Stock now on sale at about 50c ON THE DOLLAR.

$4.95 for Men's Suits made by Isidor Kaufman & Co. to sell at $10.

$9.75 for Men's Suits made by Isidor Kaufman & Co. to sell at $15.

$4.95 for Men's Overcoats made by Isidor Kaufman & Co. to sell for $10.

$9.75 for Men's Overcoats made by Isidor Kaufman & Co. to sell at $15.

$1.45 for Boys' Suits made by Isidor Kaufman & Co. to sell at $3.

$2.45 for Boys' Suits made by Isidor Kaufman & Co. to sell for $4.

$4.95 for Young Men's Suits made by Isidor Kaufman & Co. to sell at $8.50.

$1.45 for Boys' Reefers made by Isidor Kaufman & Co. to sell for $3.

$2.45 for Boys' Overcoats made by Isidor Kaufman & Co. to sell for $4.

$4.95 for Boys' Overcoats made by Isidor Kaufman & Co. to sell for $8.

10c for 50c Knee Pants.
10c for 50c Boys' Waists.

65c for SWEET, ORR & CO.'S UNION LABEL $1 Men's Overalls and Jumpers—all styles and colors.

95c for $2.00 Boys' Blue Chinchilla Reefers—ages 3 to 9.
25c for 75c Boys' Corduroy Knee Pants.

Save Time and Money

Gold Crowns NO MORE $3 NO LESS

Teeth extracted absolutely without pain. Acknowledged to be the easiest and best painless extractor in St. Louis.

REFERENCES—My Gold and Porcelain Crowns are perfect and I had 6 teeth extracted absolutely without pain.—Mrs. Stow, 3104 Washington av.

DON'T be humbugged by dentists who claim to do painless work; our patented methods are positive. Why take chances with others?

Established 25 years. All work guaranteed for 15 years. No delay.

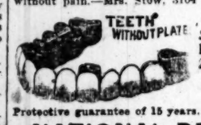

SPECIAL PRICES UNTIL NOV. 29 Only.

Set of Teeth $2.00
Best Set "Special" .. $4.00
22k Gold Fillings ... $3.00
Bridge $2.00
Extraction, painless .. 25c
Gold Fillings 75c

Our Reliability Is Unquestioned. The firm is backed by a wealthy corporation and is therefore thoroughly responsible. All work guaranteed for 15 years. German spoken.

Protective guarantee of 15 years. Dr. Tarr, Mgr., and skilled staff of operators in constant attendance.

NATIONAL DENTAL PARLORS, 720 Olive St.

Lady attendants. Open daily—Evenings till 9 o'clock. Sundays, 9 to 4. Take elevator.

BRONCHITIS IS CURED WITH DR. BELL'S PINE-TAR-HONEY

THIS TRADE MARK IS A GUARANTEE.

25c, 50c and $1.00 BOTTLES.

$21.00 TO NEW YORK
STOPOVER AT WASHINGTON.
B. & O. S-W.
TRAIN LEAVES: 9:00 a. m., 9:05 p. m., 9:05 a. m.
TICKET OFFICES: Olive and Sixth and Union Station.

CURES RHEUMATISM sure as nothing else will. Sloan's Liniment 25 cents ALL DRUGGISTS.

Patents OBTAINED; PATENT LAW EXCLUSIVELY. HIGDON & LONGAN. Rooms 905-7-8-9 Union Trust bldg.

Man's Mission on Earth

As set forth in THE GOLD MEDAL, PRIZE TREATISE, the best Medical Work of this or any age, entitled

The Science of Life, or Self-Preservation.

Library Edition, Full Gilt, 370 pp., with Engravings and Prescriptions, only $1, by mail, sealed in plain package.

It is a treasure for EVERY MAN, Young, Middle-Aged and Old. Write for it to-day. The secret Key to Health, Happiness, Vigorous MANHOOD and hale old age. Address

The Peabody Medical Institute, No. 4 Bulfinch St. (opposite Revere House, Boston, Mass.), the oldest and best in this country; established in 1860. Author and for more than Thirty Years chief Consulting Physician to the Institute, graduate of Harvard Medical College, class 1854. Consultation by letter or in person, 9 to 6. Sunday, 10 to 1.

Know Thyself Manual, a Vade Mecum brochure, FREE, sealed; inclose 6 cents for postage. Treats on Exhausted Vitality.

For 40 years the Peabody Medical Institute has been a fixed fact, and it will remain so. It is as standard as American gold.—Boston Journal.

The Peabody Medical Institute has many imitators, but no equals.—Boston Herald.

Find Best Domestic Male and Female Help Through P.-D. Wants. Read by Everybody. All Druggists.

STICKER BOOKS AND A SET OF STICKERS

FOR BOYS AND GIRLS

FREE FREE

FOR ONE NEW SUB-SCRIBER JUST ONE

...TO...

Any boy or girl who sends the name of one person who is not now a reader of the Post-Dispatch who will take the DAILY AND SUNDAY POST-DISPATCH for three months or more.

Send your name and address on postal to the Post-Dispatch Circulation Dept., for particulars and order blank.

FREE DENTAL CLINIC

By reliable, accurate dentists, who are experts in our system of painless dentistry. Don't throw your money away on the so-called best dentists when you can have it done by us for the cost of material. Positively no students.

Free Clinic and Prices Until Dec. 1.

Full set of Teeth $1.00
Best Set of Teeth $3.00
Gold Crowns $2.00
Bridgework $1.00

All work done by graduate dentists.

Bring this ad with you. Be sure you are in the right place.

Teeth Extracted Without Pain by Use of VITALIZED AIR.

We are the only dentists west of New York City who make their own Vitalized Air and Gas. Absolutely harmless and painless. Vitalized Air Gives, 25c. Teeth Extracted Free. Be Sure That You Are in Right Place.

Bring this Ad in and get one gold filling free.

All work guaranteed for 15 years. The oldest and most reliable college in the city.

UNION DENTAL COLLEGE
622 Olive st., 2d floor. Hours till 9 p. m.; Sunday, 10 to 4. S. e. cor. 7th and Olive sts.

AMUSEMENTS.

STANDARD. The Home of Folly. Two Frolics Daily. SAM DEVERE'S OWN COMPANY. Next Attraction—BOWERY BURLESQUERS.

COLUMBIA All This Week and Next Sunday.
Filson and Errell. 20-Les Delbosq Troupe-20
Josephine Sabel. Prof. Parker's Dogs.
Jess Dandy. Al and Mamie Anderson.
Raymond and Kurkamp. 4-American Trumpeters-4
George Yeoman. The Tanakas.
McIntire and Sears. The Kinodrome.
15c, 25c, 50c. All orchestra chairs reserved, 75c.

HAVLIN'S Grand Thanksgiving Matinee Today
The Play of the Week. Night Before Christmas. Night Prices 15, 25, 35, 50c.
Sun. Mat. Next—"The Man Who Dared."

GRAND Matinees TODAY and Sat.
Night Prices, 15-25-35-50-75c.
Funny GEORGE SIDNEY and 45 fun furnishers in the musical fun bargain, BUSY IZZY.
Next Week—The Village Postmaster.

IMPERIAL TO-NIGHT. 15c, 25c, 35c, 50c. MAT. TODAY. NELLIE McHENRY in "M'LISS" (CHILD OF THE SIERRAS). Next Sunday, "The Road to Ruin."

OLYMPIC — At 8:15
Charles Frohman Presents WM. H. CRANE And an Admirable Company in DAVID HARUM.
Matinee Thanksgiving Day (Thurs.) and Saturday.
SUNDAY and Next Week. FRANK IN MISS SIMPLICITY. SEATS READY NOW. DANIELS
ONLY MATINEE SATURDAY.

CENTURY—At 8:15
Matinees on Thurs. (Thanksgiving) and Sat. Only.
WARFIELD IN A AUCTIONEER
Under the Direction of DAVID BELASCO.
NEXT SUNDAY. SEATS NOW ON SALE.
DANIEL FROHMAN Presents BERTHA GALLAND
In Victor Hugo's Masterpiece.
NOTRE DAME.

Don't Forget BURTON HOLMES Lectures on NORWAY at the ODEON ON THURSDAY, DECEMBER 4. Tickets at Bollman Bros., 11th and Olive sts.

FOOT BALL
HASKELL INDIANS
VS
WASHINGTON UNIVERSITY.
THANKSGIVING DAY 2:45 P. M.
National League Park—Vandeventer Av. and National Bridge Road.

FOR EXCHANGE.

One Cent a Word.

NOTICE—Real estate advertisements not accepted for this classification.

CLOTHING WANTED—2d-hand; I have lots of things I will trade for your cast-off clothing or anything of value. Ad. K 190, Post-Dispatch.

SHOTGUN WANTED—In exchange for typewriter. 26" H lined bbl.

SITUATIONS WANTED—MALE.

20 Words or Less, 5 Cents.

ACCOUNTANT—Sit. wanted. A. L. Pierce, 2613 Sheriden av., or Kinloch D 569.

BOOKKEEPER—First-class; middle aged; married; German-American; highest references. Ad. H 32, Post-Dispatch.

BOY—Sit. wanted by boy, 16 years, as houseboy or any kind of light work. L., 2306 Wash st., 2d floor.

BUSINESS houses lose time and money by using old-style blind writing machines. We furnish expert operators on the Standard Visible Oliver Writer. Typewriters for rent; special terms. The Oliver Typewriter Co., 315 N. 9th st.

CARPENTER—Young man wants work of any kind; 5 years' experience. Ad. L 177, P.-D.

CASHIER—Position as cashier by experienced man; gilt edge refs.; $15 week. Ad. K 71, P.-D.

COACHMAN—Sit. wanted by first-class coachman; colored; 11 years' experience; good references. 1009 Lucas av.

COOK—Second cook wants position; camp or some institution. Ad. L 149, Post-Dispatch.

DEMONSTRATOR—1st-class, wants position. Ad. L 187, Post-Dispatch.

DENTIST—$5 to one who will secure employment for dentist short time in this country. Ad. L 180, Post-Dispatch.

DRUGGIST—Position wanted by registered druggist. Ad. F 174, Post-D'p'ch.

DRUGGIST—Relief clerk; any time; references; competent and reliable. Phone Kinloch A 1936.

ELECTRICIAN—Wanted, position by electrician on wiring or small repair work; shop work preferred. Ad. L 48, Post-Dispatch.

FIREMAN—Sit. wanted at firing, by experienced young man. Ad. L 140, Post-Dispatch.

HOUSEMAN—Colored houseman would like to get a position of some kind; understands horses and all kinds of work. 5321 Daggett av.

HOUSEMAN—Sit. wanted by houseman to do general housework, attend furnace, good reference. 2601 Morgan st. Phone, Main 680.

MAN—Young man wants position in wholesale house. Ad. K 135, Post-Dispatch.

MAN—Sit. wanted by young man, appearance good, 12 years' experience in general dry goods; have handled other lines. Ad. K 62, Post-Dis.

MAN—Married man, 30 years old, wants a job in wholesale house or on the road; experienced with groceries, bakery and fresh meats; give first-class ref.; German. Ad. K 60, Post-Dispatch.

MAN—By young married man; fair education; handy at anything; speaks English, German and Scandinavian. Ad. K 166, Post-Dispatch.

MAN—Single, steady white man, 45, sit. as porter, janitor, furnace, etc.; sleep home if required; city reference. Eden, 805 Chestnut.

MAN—Young man wants position as salesman or solicitor for reliable coal company; best references furnished. Ad. L 194, Post-Dispatch.

MAN—Young man wants position as clerk in office or as collector; 2 years' experience and references furnished. Ad. L 195, Post-Dispatch.

MAN—A good man wants a job to tend to 1 or 2 horses, or do housework; stay on premises. Allen Rawls, 510 3d st., East St. Louis, Ill.

MAN—Sit. wanted by colored man as waiter or porter. Ad. J. W. B., 8222 Lawton av.

MAN—Sit. wanted by young colored man, as teamster; experienced. Matthew White, 2213 Morgan.

MAN—Sit. wanted by young man from country, to learn engineering; has had little experience. Ad. A., 758 Walton av.

MAN—Young man, 27, would like position to travel in any capacity as salesman or do advertising; reference. Ad. L 188, Post-Dispatch.

MAN—An active young man desires light employment a few hours every evening. Ad. L 178, Post-Dispatch.

MAN—Sit. wanted by young colored man to tend furnace, work around house, for board, lodging, small salary. Call 72 S. Leonard.

MAN—Sit. wanted by colored man, for house and dining room; city ref. Ad. E. D. Williams, 2629 Pine st.

MAN AND WIFE—Sits. wanted by colored man and wife, as 1st-class cook; short order, meat, vegetable; 1st-class pastry. Call 2347 Market.

MAN—Young man wants work of some kind; experienced at driving; age 19 years; good recommendation. Ad. H 22, Post-Dispatch.

MAN—Position wanted by young man of 19 as porter or any other light labor; understands care of horses; good reference. Ad. L 104, Post-Dispatch.

MAN—Young married man, 29, German, thoroughly acquainted with city, wants position as collector; experienced; hustler; references. Ad. G 106, Post-Dispatch.

MAN—Young man of neat appearance, sober and industrious, would like work of any kind. Ad. H 66, Post-Dispatch.

MAN—Sit. wanted by colored man; porter or factory work. J. Anderson, 2611 Morgan st.

MAN—Sit. wanted by young man as typewriter; can also do mimeograph work, printing half typewriter. Ad. L 144, Post-Dispatch.

MAN—Young man, 21, desires position; thoroughly experienced; recommended; competent; office assistant, bill and entry clerk and collector. Ad. L 181, Post-Dispatch.

MAN—Honest young man will attend furnace and work around house for board, room and $2.25 a week; reference. Ad. L 142, Post-Dispatch.

MAN AND WIFE—Sits. wanted by colored man and wife as 1st-class yardman; wife good cook; good reference. Call or write 1114 N. 23d st.

MEATCUTTER—Well recommended meatcutter wants position at once; seven years' experience. Ad. K. K., 2236 Market st.

MEN—Two young men would like positions in wholesale house or learn good trade. L 150, Post-Dispatch.

PAINTER—Wants inside work; wages reasonable. Call or address 1709 Olive st., room 2.

PAINTER—Painting wanted; first-class mechanic; property owners preferred. 2006 Franklin av.

PATTERN MAKER—First-class pattern maker wants work; engines and machinery; married, sober, steady. L 12, Post-Dispatch.

PHARMACIST—German, 8 years' experience in Germany; good prescriptionist college. Ad. L 185, Post-Dispatch.

PHYSICIAN—Situation by physician with medical company or sanitarium; ref. L 101, Post-Dis.

PORTER—Sit. wanted by colored man as porter in saloon; good references. 1909 Lucas av.

PORTER—Sit. wanted as colored porter in saloon or any place; experienced and reference. Ad. H 20, Post-Dispatch.

SALESMAN—Well known to grocery, butcher and baker trade wants position; would sell specialties. Ad. H 60, Post-Dispatch.

STENOGRAPHER—Expert stenographer and typewriter wants position; 100 letters per day; fine references; no agents. L. Meyer, 3134 Lawton.

STOCKKEEPER—Sit. wanted by experienced stockkeeper desires position with electrical manufacturing company; references. Ad. H 23, P.-D.

WAITER—Colored waiter would like position; experienced in both tray and gym work. Call or write Arthur Franklin, 2114 Lucas av.

WATCHMAN—Day or night; strictly sober and reliable man; good references. 6A Aubert pl., Arcade.

WOODWORKER—Sit. wanted by wagon and carriage woodworker; in city or country town; good references. Ad. L 183, Post-Dispatch.

HELP WANTED—MALE.

ARTIST WANTED—First-class artist for crayons and pastels. Ad. G 108, Post-Dispatch.

ART STS WANTED—Experienced commercial artists; permanent proposition to capable people. Ad. at once L 106, Post-Dispatch.

BAKER WANTED—Good 3d hand. 2654 Gravois.

BARBER WANTED—At once. 1114 S. Compton.

BARBER WANTED—Single man. Duf's Place, 6000 Easton av.

BARBER WANTED—A colored barber. 2603 Washington av.

BARBER WANTED—Good barber for Wednesday, Saturday and Sunday evenings; good wages; apply 2036 N. 19th st.

BARBER WANTED—Colored barber. Apply 402 N. 11th st.

BARBER WANTED—Good barber; $18 a week guaranteed; married man preferred; steady job. Ad. A. L. Hocking, Carutherville, Mo.

BARBER WANTED—Good barber for Wednesday, Saturday and Sunday evenings; good wages. Apply 2036 N. 19th st.

BARBER WANTED—Good wages. Call at once. 4008 Delmar bl.

BARBER WANTED—Must be good; $12 per week. Apply Gunkel Barber Shop, 714 Market st.

BELLBOYS WANTED—Two bellboys. Union Hotel, King's highway and McPherson av.

BELLBOY WANTED—Westmoreland Hotel, Taylor and Maryland ave.

BLACKSMITH WANTED—For country work. Ad. G. B. Hazen, Barr, Ill.

BOOKKEEPER WANTED—Bookkeeper and office assistant; must be rapid and accurate; liberal salary. Ad. L 102, Post-Dispatch.

BOOKKEEPER WANTED—And office assistant, must be rapid and accurate; liberal salary. Ad. L 102, Post-Dispatch.

BOY WANTED—Good job boy for general housework and wait on table. 2817 Pine st.

BOY WANTED—Furnace boy to attend furnace and wait around house; reference. 2911 Washington av.

BOY WANTED—Small boy to run errands. 862 N. Boyle av.

BOY WANTED—With some experience in bakery; day work. 1005 N. 6th st.

BOY WANTED—Boy 16 to 18 to work in stock department of factory; must be honest and expect to work hard. Brown Shoe Co., 18th and Wash sts.

BOY WANTED—Strong boy, 18 years old, for helper. 4950 Easton av.

BOY WANTED—With some experience in bakery; day work. 1005 N. 6th st.

BOY WANTED—Strong, 18 years old, for helper. 4950 Easton av.

BOYS WANTED—To mail circulars. Fisher & Davis, 1074 N. Main.

BOYS WANTED—14 years of age; at $4 per week Mengel Box Co., Folsom and Lawrence avs.

BOY WANTED—German boy or man to take charge of outside work; reference required. 2723 Russell av.

BOY WANTED—Young colored boy, 18 or 20, to work around house. 5508 Bartmer av.

BOY WANTED—To learn horseshoeing. 527 N. Vandeventer av.

BOY WANTED—Colored boy for housework and furnace. 5808 Cabanne av.; bring reference.

BUSHELMAN WANTED—Come ready to work. 610 N. Garrison av.

CALL or write Moler Barber College, 1141 Market st., about special offer for men to learn barber trade; comparatively no expense; more experience in one month than years by other methods; board provided; wages Saturdays; tools presented; positions plentiful; do not be deceived by cheap imitations taking our name. See what we have to offer.

CARPENTER WANTED—Allround carpenter; state wages. Ad. L 152, Post-Dispatch.

CARPENTERS WANTED—50. Apply Armour & Co., National Stock Yards, East St. Louis, Ill.

CHIPPERS WANTED—At Leighton & Howard's plant, East St. Louis. Apply to F. M. Strieker, Foreman.

CLERKS WANTED—Young men to learn invoicing and freight way-billing on the Standard Visible Oliver Biller. Demand exceeds supply; positions guaranteed; shorthand not necessary; practice room free. Typewriters sold and rented. The Oliver Typewriter Co., 315 N. 9th.

CORRESPONDENTS WANTED—Any intelligent person may earn good income corresponding for newspapers; experience unnecessary. Send for particulars. Press Syndicate, Lockport, N. Y.

CUTTERS WANTED—Cutters on ladies' fine shoes. Desnoyers-Courtney Shoe Co., 21st and Lucas.

CUTTERS WANTED—Trimming cutters on ladies' fine shoes. Desnoyer-Courtney, 21st and Lucas.

CUTTERS WANTED—Counter and heel cutters; piece heel cutters; also young men to learn. 915 N. 6th st.

DISHWASHER WANTED—Colored man dishwasher. 2376 Olive st.

DRIVER WANTED—For city delivery wagon; must be acquainted in city and furnish references. 700 N. 2d st.

Energetic young men wanted to take orders in St. Louis and suburbs for the Post-Dispatch's Special Holiday Offer in combination with "My Lady's Library," as advertised in this paper. Reliable workers can make $25 to $50 per week. Apply by letter only to "Post-Dispatch Library Bureau, City."

GROCERY CLERK WANTED—First-class; good wages to right party; also driver. Address L 166, Post-Dispatch.

HOSTLER WANTED—That is acquainted with city and handy with tools; state wages. Ad. L 151, Post-Dispatch.

HOUSEMAN WANTED—Young man to tend furnace; also to wait on table. Call 3820 Washington bl.

KITCHEN MAN WANTED—Young man. 8 N. 3d.

LABORERS WANTED—Apply 3800 De Kalb st.

LABORERS WANTED—25 good laborers for lumber yard and foundry work; steady place. American Car and Foundry Co., St. Charles, Mo.

LABORERS WANTED—Track and grading laborers on steam shovel work; 12 miles west of St Louis. Apply 800 S. Spring av., city. Fruin-Bambrick Construction Co.

LABORERS WANTED—50 laborers on Grand and Lafayette, Grand and Hickory; pay 20c per hour. E. Whelan.

LABORERS WANTED—Wages 17½c per hour. Apply Armour & Co., National Stock Yards, East St. Louis, Ill.

LABORERS WANTED—At St. Louis Lead and Oil Works, Sublette and Manchester rd.; good wages. Take Benton or Kirkwood cars, Suburban line.

LABORERS WANTED—King's highway and New Manchester rd. John F. McMahon.

LABORERS WANTED—Virus quarry; take Creve Coeur street car to Colorado Railroad crossing and walk to Vigus, or call 418 Fullerton bldg.; good car and board. Sinclair Quarry Con. Co.

LASTERS AND HAND HEELERS WANTED—2216 N. Broadway. F. Fallik.

MACHINISTS WANTED—Apply to American Car Foundry Co., Madison, Ill.

MAN WANTED—To care for horse, cow and general work about house; state experience, age; references. Ad. A. W. Morriss, National Stock yards, East St. Louis.

MAN WANTED—Good old man who wants home for the winter. 2011 Franklin av.

MAN WANTED—German man to tend house and furnace; more for home than wages. 2906 Magnolia av.

MAN WANTED—Middle-aged man to attend furnace and do general work. 3119 Laclede av.

MAN WANTED—To work around house. 1716 Franklin av. Mr. Horn.

MAN WANTED—Colored man for house and dining room work; city references required. 8741 West Pine.

MAN WANTED—Young man, 19 or 20 years; must be familiar with tools and live at home; call Friday morning. 1607 Olive st.

MAN WANTED—To wash bricks. Easton av. Friday morning.

MANAGERS WANTED—Re... duction of sh... article; great seller; good man; write today. Rip... Pa.

MEN WANTED—Men wor... and Itasca. H. Buedding.

MEN WANTED—Good col... and dishwasher, for re... Cafe, 2606 Olive.

MEN WANTED—1000 young men, 82 photos; reduced from $... Cincinnati.

MEN AND TEAMS WA... rooms on Grand and Wa... bus.

MEN WANTED—Wire ... scrap iron. Call St. Lou... s. e. corner 8th and Gra...

MEN AND TEAMS WA... D. Criss.

MEN AND TEAMS W... teams. Wm. Gehl, Fo...

MEN WANTED—$2... also 6 teams...

MEN AND T... teams at 8... the morning.

MEN AND ... teams at ... morning.

MEN AND T... teams at 11th ...

MOLDERS WA... molders; steady ... good shop. ... Birmingham, Ala.

MOVING, $3.50; st... bonded; $25,000. ... house.

NOTICE—All lasters and ... You are requested to at... Nov. 29, at O. F. I. ... S. Hall, 1316 Franklin ...

PLUMBERS WANTED—... rig and men. Vincent, ...

PORTER WANTED—Colored ... 720 Olive st., 4th floor.

PRIVATE discharged ... nue Free Dispensary.

QUARRYMEN AND L... Steffe's Quarry, Collins ... ...

SEPARATOR WANTED—Stitch... erator on men's Goodyear work; steady jo... Brown Shoe Co., 18th and Wash sts.

SHOEMAKERS WANTED—Goodyear stitcher, sole sorters and puller-overs. Friedman Bros. Shoe Co., 2417 Locust st.; Atlantic factory.

SHOEMAKER WANTED—Lightning beeler, seat nailer and slugger; boy to brush shoes. La Prelle Shoe Co., new factory, 11th and Washington av.

SHOEMAKERS WANTED—Goodyear operators, stitchers and rounders at Shoe Workers' Hall, 22d and Franklin, Sunday, Nov. 30, at 10 a. m.

STENOGRAPHERS WANTED—Improve your efficiency and earning power by learning the Standard Visible Oliver Writer, the swiftest and easiest writing machine on the market; practice room and advice of experts free; register immediately with the Oliver Employment Department and let us help you. The Oliver Typewriter Co., 315 N. 9th st.

STITCHER WANTED—Stitcher and rounder on men's fine shoes. Desnoyer-Courtney, 21st and Lucas.

TEAMSTERS WANTED—Rates av. and Hodiamont. Rosedale Contracting Supply Co.

TEAMSTERS WANTED—At World's Fair grounds. Apply camp Rosedale Contracting Supply Co.

WANTED—Cash boys, over 14 years old, for Mermod & Jaccard Jewelry Co.; must live with parents and bring good references. Apply Friday before 9 o'clock to Mr. Smither, Room 225 Mermod & Jaccard building.

WINDOW TRIMMERS WANTED—3; apply today. Schaper Bros., 815 N. Broadway.

WOODCARVER WANTED—Belmendis, 3900 Chouteau av., Missouri. Stark County; Huttig Planing Mill; plenty of work; union wages.

ALL diseases skillfully treated; medicine furnished; rectal, rupture and private diseases specialty. Market St. Dispen'ary, 14th and Market sts.

SALESMEN WANTED.

14 Words or less, 20c

SALESMEN WANTED—Ability can make make from $40 to $50 weekly; best proposition on earth. F. P. Samuel, 504 Mermod-Jaccard bldg.

SALESMEN WANTED—We want good hustlers to call on the drug and grocery trade; will give territory to right party; conveniently carried as side line. Heinrich Pharmacal Co., Clark and 14th. St. Louis, Mo.

SALESMAN WANTED—Experienced city salesman; young man; state age and experience. Ad. H 16, Post-Dispatch.

SALESMEN WANTED—Experienced salesmen to carry side line of wrappers and skirts in Missouri; references required. Electric Wrapper Co., Buffalo, N. Y.

SALESMEN WANTED—Encyclopedia Britannica and Warner Library salesman F. D. Mayer, Mermod & Jaccard bldg.

SITUATIONS WANTED—FEMALE.

20 Words or Less, 5 Cents.

COOK—Sit. wanted by good plain cook, in boarding house, or steady place as dishwasher. Call 107 N. 10th st.

COOK—Sit. wanted to do cooking, housework or anything. 1306 Pine st.

GIRL—Sit. wanted by girl in small family; no laundry. 3312 N. 14th st.

GIRL—Girl would like work by day; go out or bring home. 316 S. Compton av.

HOUSEKEEPER—Lady of refinement wishes position as housekeeper; widower's home preferred or care of rooming house; best of references. Ad. 3119 Pine st.

HOUSEGIRL—Girl wishes position to do housework; no cooking. 1104 N. 13th st.

HOUSEKEEPER—Sit. wanted as housekeeper for widower, by refined, unincumbered widow; no objections to children. Call or ad. 1425 Locust.

HOUSEMAID—Sit. wanted as housemaid; references. 4419 St. Ferdinand av.

LADY—Sit. wanted by colored lady to go out by the day or week. 1513 Gratiot st.

LADY—Sit. wanted by lady. Call 7 S. 15th st. Mrs. Brown.

LADY—Young lady violinist, experienced in orchestra work, wants position. Ad. Marie La Mare, general delivery, Cleveland, O.

LADY—Sit. wanted by elderly lady; good home more than wages. Call or ad. 2006 Eugenia st.

LAUNDRESS—Wants washing and ironing or cleaning for Friday and Saturday. 4070 Finney.

LAUNDRESS—Sit. wanted by well experienced laundress; write or call. Hattie Waters, 711 N. 16th st.

SEAMSTRESS—Wants ladies' or children's sewing to do at home. 2822 Gamble st.

SEAMSTRESS—Sit. wanted to do plain sewing or factory work; to take home. Apply 2836 St. Louis av., upstairs.

STENOGRAPHER — Experienced stenographer would like to have half-day position or manuscript copy. Ad. H 17, Post-Dispatch.

STENOGRAPHER—Experienced young lady, at present employed, desires position as stenographer or bookkeeper with chance for advancement. Ad. L 145, Post-Dispatch.

WOMAN—Sit. wanted to work out by day. Cora Henderson. 2828 Easton, rear.

WOMAN—Sit. wanted by colored woman as cook in small family; no laundry. 2615 Morgan st.

WOMAN—Wanted, house cleaning to do, or work by day. 4070 Easton av.

HELP WANTED—FEMALE.

14 Words or Less, 10 Cents.
Business Announcements, 10 Cents a Line.

BINDERY GIRLS WANTED—To fold. 418 N. 3d.

BINDERY GIRLS WANTED—Experienced and to learn. Parker, 302 N. 2d st.

CASHIER WANTED—Lady cashier for restaurant. Ad. L 190, Post-Dispatch.

HELP WANTED—FEMALE.

14 Words or Less, 10 Cents.
Business Announcements, 10 Cents a Line.

GIRLS WANTED—Two girls, to go to Webster; one for cooking and downstairs work, the other for upstairs work; with care of 3-year-old child; $ in family. Ad. K 137, Post-Dispatch.

GIRL WANTED—1st-class girl, for bakery and upstairs work. 1405 Market st.

GIRL WANTED—Strong girl who understands cooking and housework; good wages. 4162 Cleveland av.

GIRL WANTED—Who can cook; immediately. 2739 Locust.

HOUSEGIRL WANTED—White girl to assist with general housework. 2330 Wash st.

HOUSEGIRL WANTED—Girl for general housework; good wages. 4036 Cook av.

HOUSEGIRL WANTED—White girl for general housework; good wages. 512 Whittier st., near Olive st.

HOUSEGIRL WANTED—Good girl for general housework; small family. 3319 Laclede av.

HOUSEGIRL WANTED—White girl for general housework. 3701 Finney av.

HOUSEGIRL WANTED—Strong girl for general housework. Apply 3120 S. 7th st.

HOUSEGIRL WANTED—Good wages. 1306 Arnsberg av., north of Park av.

HOUSEGIRL WANTED—To do general housework for family of two; good to go home at night preferred. 5708 Cabanne av.

HOUSEGIRL WANTED—For general housework; small family; good wages. 5533 Horton pl.

HOUSEGIRL WANTED—An experienced girl for general housework; 4 in family; good wages. 3107 Lucas av.

HOUSEGIRL WANTED—Girl to do general housework; no washing; small family; wages $15. 1224 Goodfellow av.

HOUSEGIRL WANTED—4482 Lindell bl.

HOUSEGIRL WANTED—For general housework. 1305 Hickory st.

HOUSEGIRL WANTED—For general housework; 4 in family. 4259 Audubon av.

HOUSEGIRL WANTED—In small family, to do general housework. 4262 Washington bl.

HOUSEGIRL WANTED—German girl for general housework and cooking; no washing. 3847 Page.

HOUSEGIRL WANTED—Competent girl for general housework; liberal wages to reliable girl. 5957A McPherson av.

HOUSEGIRL WANTED—A good girl for general housework. Apply 3829 Missouri av.

HOUSEGIRL WANTED—For general housework. 4172 Westminster pl.

HOUSEGIRL WANTED—For general housework. 3231 Eads av., 2 blocks south of Park.

HOUSEGIRL WANTED—Girl for general housework. 3747A Botanical av.

HOUSEGIRL WANTED—For general housework; good wages; light work. 4230 Cleveland av.; bring references.

HOUSEGIRL WANTED—Good girl or woman for general housework. 1717 Cora av.

HOUSEGIRL WANTED—Good white girl. 2208 Locust st.

HOUSEGIRL WANTED—Small family; good wages. 3320A Park av.

HOUSEGIRL WANTED—Bright girl for house and dining room work. 3964 Washington av.

HOUSEGIRL WANTED—Good German girl or woman for general housework. 1620 Olive st.

HOUSEGIRL WANTED—Girl for general housework in small family; good wages. 5846 Vernon.

HOUSEGIRL WANTED—Good girl for general housework. Apply at once 811 N. High st.

HOUSEGIRL WANTED—Girl for housework; no washing. 1901 Bacon st.

HOUSEGIRL WANTED—A German girl for general housework and cook. Call at 4353 West Pine bl.

HOUSEGIRL WANTED—For general housework; reference. Ad. H 24, Post-Dispatch.

HOUSEGIRL WANTED—Good girl to assist with general housework. 3671 Finney av.

HOUSEGIRL WANTED—A white girl for general housework; two in family; good wages. 1148A Bayard av.

HOUSEGIRL WANTED—For general housework. Apply at 5092 Vernon av.

HOUSEGIRL WANTED—For general housework; family of two; good wages. 5533 Von Versen av., near Delmar and Bell.

HOUSEGIRL WANTED—For general housework. Apply at 1507 S. 13th st., St. Louis, Mo.

HOUSEGIRL WANTED—For general housework; small family; no washing. 2326 S. 11th st.

HOUSEGIRL WANTED—For general housework; white; good home. 3129 School.

DISHWASHER WANTED—Experienced; steady position. 2023 Franklin av.

HOUSEGIRL WANTED—An experienced girl for general housework; wages $14; without washing. 4575 Evans av.

HOUSEGIRL WANTED—For general housework. 1134 N. 19th st.

HOUSEGIRL WANTED—Young girl to assist with housework; two in family. 4218 Blaine av.

HOUSEGIRL WANTED—Neat girl for general work in small family; no washing or ironing. 3124A Bell av.

LADIES WANTED—1000 young ladies to sit for When 82 photos; reduced from $4. 1631 Franklin av.

LADIES WANTED—Ladies to do home work. Call 3822 Pine st.

LAUNDRESS WANTED—White laundress by the day. 4505 Lonsdellow av., near Grand.

LAUNDRESS WANTED—Colored; come prepared to work. 748 Franklin. Apply east side door.

NURSEGIRL WANTED—Experienced; wages $12 to $15. 4202 Page bl.

HELP WANTED—FEMALE.

14 Words or Less, 10 Cents.
Business Announcements, 10 Cents a Line.

NURSEGIRL WANTED—Good nursegirl; good wages. Call 3444 Lawton av. (Chestnut st.).

NURSEGIRL WANTED—Competent, refined and intelligent nurse for walking children; one will ing to assist with housework; reference required. 4050 McPherson av.

PIANO PLAYER WANTED—For small road show; long, pleasant engagement; salary. Ad. L 143, Post-Dispatch.

PRESSERS WANTED—Pressers and folders on ladies' muslin underwear. Sterling Mfg. Co., 1421 Olive st.

SALESLADY WANTED—For retail candy store; must be neat and willing worker. Apply 817 Olive st.

SHIRTMAKERS WANTED—10 experienced shirt makers to sew on the different parts of shirt; steady work, with good pay guaranteed; apprentices taken. The Paul E. Wolff Shirt Co., 815 Washington av.

SHOEFITTERS WANTED—Good binders and fitters and vampers on men's work, and girls to learn. Friedman Bros. Shoe Co., Atlantic Factory, 3417 Locust st.

SOLITORS WANTED—Ladies to solicit; $1 day and car fare. 2910 Olive st.; ask for Odell.

STENOGRAPHERS WANTED—Improve your efficiency and earning power by learning the Standard Visible Oliver Writer, the swiftest and easiest writing machine on the market; practice room and advice of experts free; register at once with the Oliver Employment Department and let us help you. The Oliver Typewriter Co., 315 N. 9th st.

WAITRESS WANTED—At once. Olympic Cafe, 513 Walnut st.

WASHERWOMAN WANTED—At once. 3129 School st.

WIRE FRAME MAKERS WANTED—Also girls to learn. Scheerer Clarke, 415 Lucas av.

WOMAN WANTED—An elderly woman as nurse for 2 children; apply at once. 3831 Easton.

BALM OF FIGS restores health to women. Send for Agents' Manager, 1107 Chemical bldg.

DAY AND NIGHT SCHOOL
Rubicam Shorthand College, Missouri Trust bldg., 7th and Olive and Grand and Finney avs.

LAUNDRY HELP WANTED.

14 Words or less, 20c

FINISHERS WANTED—5 1st-class, A1 shirt finishers, on new work; high grade work only; we pay the highest prices in the city and guarantee steady work. Ferguson-McKinney Laundry, No. 1, 1009 Lucas av.

IRONERS WANTED—Experienced ironers on ladies' white lawn waists; steady work and good wages. Apply to A. Neuville, Premier Shirt Factory, 4th floor, 1008 Locust st.

SHIRT FINISHERS WANTED—Six experienced shirt finishers on new work; also girls to learn. Ferguson-McKinney shirt factory, 1570 N. 13.

DRESSMAKING.

14 Words or less, 20c

DRESSCUTTING, dressmaking taught; artistic dressmaking done by Mlle. Claire E. Laels, 840 Century bldg.

HILLMAN'S Ladies' Tailoring College, 1801 S. Broadway; dressmaking is simplified by our patent system; cut perfect; every garment without fitting or measuring; lessons day and evening.

THEATRICAL.

14 Words or Less, 20 Cents.

TWO young men want two young ladies for sketch team; local engagements; good pay for those that can play musical instruments, sing or dance; good soubrette. Ad. K 188, Post-Dispatch.

WANTED—Good sister act, musical act, soubrette, ballad singers, sketch team; none but professionals need write. Ad. L 186, Post-Dispatch.

LOST AND FOUND.

14 Words or Less, 20 Cents.

Lost.

BILLBOOK—Lost, billbook, on Kossuth, between Glasgow and Grand. Finder return to 2007 Kossuth and receive reward.

DOG—Strayed in Maplewood a white poodle; no collar; left ear gold color; reward if returned to J. Bausman, parcel room, Union Station.

HIGHEST price paid for old clothing, shoes and old feathers. Louis Katz, 620 Carr st.

MONEY—Lost, about $52; one $10 gold note. 713 Chestnut st., room 10. Rosalia. Reward.

PIN—Lost, gold-coil breastpin; kindly return to 3882 Julian av. and get reward.

RING—Lost, ring, with oblong ruby and two pearls. Finder please return to 4533A Marfitt and receive reward.

SHEARS—Lost, roll of barber shears of 2 packages of barbers' supplies. Reward at Kern Barber Supply Co., 224 and 9 Chestnut sts.

WATCH AND PIN—Lost, open face blue enamel watch and blue fleur-de-lis pin; inscription in watch: lost on Olive street car. Liberal reward if returned to 3131 Russell av.

Found.

DOG—Found, fox terrier bitch; brown head. 2807 Manchester av.

DOG—Found, stray dog, Scotch terrier; gray license 11,047. 2007 Thomas st.

FOUND—Where can you find a double-sole box calf shoe, $2.50? Harris, 4°0-411 N. 6th st., the best-appointed and roomiest shoe store in St. Louis.

FOUND—That many ladies are anxious to get rid of freckles, wrinkles, moth patches and are only waiting to know that Mme. Edline Stanley's Skin Food and Face Bleach are what you want. Headquarters, Grand-Leader Toilet Department. Facial treatment Tuesdays, Thursdays and Saturdays at Parlors, 3027 Laclede av. Treatment free. Agents wanted.

INSTRUMENTS—Found, doctor's instruments, west of Vandeventer av., Sunday. H 31, P.-D.

BUSINESS CHANCES.

14 Words or less, 20c

BAKERS—Get prices on oven from the Midleby Oven Mfg. Co., 60 W. Van Buren st., Chicago; can be seen in operation at 510 N. Sarah st.

BUSINESS CHANCE—I don't want your money as much as I do an honest partner; will deed you half interest in three of the greatest patents of this age; consideration, $1000; no triflers. Ad. D., room 30 Hotel Benton, St. Louis.

TICKET—California round trip ticket on easy terms; installment plan; send stamp. Ad. Cal. Mutual Land Co., 240 Montgomery st., San Francisco, Cal.

STANDARD CREDIT CO
Will buy you a team, wagon, harness, milk cow, furniture, anything, and sell to you on easy payments. 600 Burlington bldg., 810 Olive st.

BUSINESS WANTED.

14 Words or less, 20c

ADDRESSER—Envelopes addressed in long-hand or typewriting. Ad. L 105, Post-Dispatch.

ROOMING HOUSE WANTED—To buy; on Olive or Locust sts.; 10 to 17 rooms; state lowest price. Ad. L 11, Post-Dispatch.

WANTED—Business for cash buyers. Call immediately. J. R. TIMBERMAN & CO., 1227 MARKET ST.

BUSINESS FOR SALE.

14 Words or Less, 20 Cents.

BOARDING HOUSE—Contents of newly furnished 11-room West End boarding house; is now running on paying basis; will take part cash. Ad. G 107, Post-Dispatch.

FOR SALE—All kinds legitimate business. Call J. R. TIMBERMAN & CO., 1227 MARKET ST.

HOTEL—Mound City Hotel. 2404A N. Broadway.

HOUSE—For sale or rent, completely furnished 9-room house, suitable for residence or boarders; 6 adults will board with purchaser or rent it convenient; will sell at great sacrifice on account of sickness. 4473 West Belle pl.

LUNCH ROOM—For sale, lunch room, fruit, cigars and laundry branch; laundry pays rent. 1416 Olive st.

RESTAURANT OUTFIT—For rent or sale, restaurant outfit, complete; best location in city. Call between 1 and 2 p. m. Turf, 914 Locust st.

ROOMING HOUSE—Furnished rooming house; 10 rooms; will sell at a bargain; World's Fair lease; rent $35 month. 612 Franklin av.

ROOMING HOUSE—Small rooming house; bath and toilet; all rooms full; rent $15 per month; good reason for selling. Call 926 N. Broadway.

ROOMING HOUSE—For sale, small rooming house; bath and toilet; all rooms full; rent $15 month; good reason for selling. Call 926 N. Broadway.

ROOMING HOUSE—For sale, new and elegantly furnished rooming house; gas, bath, furnace heat; must sell at once; a bargain. Ad. L 165, P.-D.

ROOMING HOUSE—For sale for cash, contents of an elegantly furnished 11-room house; Wyandotte; reception hall, hardwood finish, electric lights and all modern conv.; home on good paying basis; will rent very reasonable or lease; must sell at once; leaving city. Call 207 Odd Fellows' bldg., 8th and Olive sts.

SALOON—Down town; valuable lease; good reason for selling; owner going to farm; cheap if sold this week. H 13, Post-Dispatch.

SALOON—In good location in East St. Louis; paying business; good lease; present owner interested in other business. Ad. W. Barnickel, 301 Missouri av., East St. Louis, Ill.

STORE—5c and 10c store; clean stock; trade established; piano, furniture of 4 rooms; complete; for $1000. 3110 Easton av.

ROOMS FOR RENT.

14 Words or Less, 10 Cents.

BELL AV., 3018—Nicely furnished rooms; all conveniences; 1st floor; very reasonable.

BROADWAY, 107 N.—Rooms, 50c, 75c, $1 per day; weekly rates correspond.

CARR ST., 2122—2 neatly furnished connecting rooms; light housekeeping, reasonable; all conv.

CHESTNUT ST., 1501—Nicely furnished rooms; light housekeeping or roomers; $1 per week up.

CHOUTEAU AV., 1012—Rooms for light housekeeping; furnished, $1.25 up; unfurnished, 75c up; connecting rooms.

CHOUTEAU AV., 1012—Rooms for light housekeeping, furnished, $1.25 up; unfurnished, 75c up; connecting rooms.

COMPTON AV., 214 N.—Suite of rooms; light housekeeping; other rooms; every convenience.

COMPTON AV., 1115 N.—Pleasant furnished room for light housekeeping or gentlemen.

COOK AV., 3668—Neatly furnished rooms for 3 gents or 2 ladies employed; private family.

COTTAGE AV., 4537—2 rooms, partly furnished; with use of parlor; to respectable colored family.

[illegible] Bl., 4107—Large 2d floor front; furnished; hot bath; a pleasant home; gentlemen only.

DELMAR BL., 3923—2d floor, southern exposure; room; in home of owner; family of 3.

DICKSON ST., 2922A—2 furnished rooms for light housekeeping; gas, bath.

DICKSON ST., 2930—Nicely fur. front room or housekeeping; southern exposure; one or two gentlemen; private family.

DOLMAR ST., 1213—Second-story front room with all conveniences; private family.

EASTON AV., 3106—Nicely furnished rooms for light housekeeping.

EASTON AV., 4362A—2 or 3 furnished rooms for light housekeeping; range and water in kitchen; nice location; private; reasonable.

EASTON AV., 4362—Neatly furnished room for 2 ladies or gentlemen.

EIGHTH ST., 1028 S.—Front room, neatly for, for seats or light housekeeping; $2.50 a week.

EUGENIA ST., 2133—Nicely furnished rooms; light housekeeping; southern exposure; bath, laundry, hot water.

EVANS AV., 3722—Furnished front room for 2 gentlemen or light housekeeping for man and wife; gas, bath; private family.

EVANS AV., 4466A—Fur. rooms; everything new; hot bath; heat; reas.; private family.

EWING AV., 316 N.—Handsomely furnished front parlors; also hall room; hot bath.

EWING AV., 3106 N.—Handsomely fur. front parlors; also hall room; hot bath.

FINNEY AV., 4229A—Large unfurnished room; also front hall room; furnished; southern ex.

FINNEY AV., 4207W—2 rooms, 2d floor front; complete for housekeeping; hot bath; gas; furnace heat; both rooms.

FINNEY AV., 3670—Lovely furn. rooms for light housekeeping; no children; all conv.; reas.

FINNEY AV., 3761—Large 2d floor front and side room; nicely furnished; gas; bath; furnace.

FOURTEENTH ST., 503 S.—Cheapest place in city for furnished rooms and light housekeeping.

FRANKLIN AV., 615—Fur. rooms for housekeeping; $1.50 per week up; side entrance.

FURNISHED FLAT—4 rooms, very reas.; West End; bath; furnace, etc. Ad. L 184, Post-Dis.

GARFIELD AV., 4245A—Large, warm south front room; every convenience; for housekeeping; $1.25; will fur

ROOMS FOR RENT.
14 Words or Less, 10 Cents.

TENTH ST., 808 N.—Nicely furnished rooms, for gentlemen only.

TENTH ST., 802 N.—Furnished rooms for gentlemen or housekeeping; $1.25 and up.

TEXAS AV., 1630—Two new, furnished 2d story front rooms; complete for housekeeping; bath, gas.

THERESA AV., 918 N.—Nicely furnished front rooms; hot bath.

THIRTEENTH ST., 2613 S.—Three rooms and bath; $12.

TWELFTH ST., 2300 S.—Nicely furnished rooms, for rooming and light housekeeping; steam heat.

VERNON AV., 4614—Party owning own home will rent 3 unfurnished rooms, 2d floor; gas, bath, shades, furnace, heated halls; refs. required.

VINE ST., 308 AND 310—2 blocks south of Washington av.; quiet neighborhood.

WASH ST., 1611—2d story front, furnished for housekeeping; also large room, with cook stove.

WASHINGTON AV., 1506—Neatly furnished room, for gentlemen only; close to business; rent reas.

WASHINGTON AV., 3415—Furnished rooms, gas, bath, furnace, heat.

WASHINGTON AV., 1601—Furnished rooms suitable for 2; $2 and $2.50 a week, with fire.

WASHINGTON AV., 8229—2 neatly fur. connecting rooms, 2d floor; bath, gas, furnace heat.

WEST BELLE PL., 4006—Beautiful rooms, newly furnished; large and comfortable; board if desired; swell location; bath and all conveniences; terms reasonable.

ROOMS WITH BOARD.
14 Words or Less, 10 Cents.

CAROLINE ST., 3822—Newly furnished rooms with good board; good home; private family.

COOK AV., 3736—Single 2d story room; southern exposure; modern; good board; pleasant; private home.

COOK AV., 3673—Nicely furnished front; so. ex.; hot-water heat; board and accommodations first class; quiet house.

COOK AV., 3750—Large front room and board; $20; south room, $18; all best conveniences.

COOK AV., 3633—Nicely fur. front rooms; single or en suite; first-class board; reasonable.

COOK AV., 3402—Furnace-heated front room, with board, $3 week; parlor and piano.

DELMAR BL., 3915—Nicely furnished rooms with good board and conv.

FINNEY AV., 4111—Furnished room, suitable for 3 or 4 gentlemen; all conveniences.

FINNEY AV., 4100—Nicely furnished rooms, with board; also large front unfurnished room; 2d floor.

FINNEY AV., 3850—Neat furnished room, with good board; all conveniences.

GARRISON AV., 609 N.—Rooms and board; 2 elegant parlors on first floor; also large elegant front room and connecting room, with chiffonier and closet built in room, with dressing-room leading into bathroom; in elegant home with modern conveniences; family table; German cooking; for couple or several gentlemen; special rates to permanent parties.

JEFFERSON AV., 2839 S.—Large 2d story front room, with alcove; superior table; private fam.

LAWTON AV., 3329—Board and room; for two; newly furnished; furnace heat, hot bath; all conveniences.

LAWTON AV., 3415—Nicely furnished rooms, with or without board.

LEONARD AV., 916 N.—Furnished rooms, with or without board; every conv.; private family.

LINDELL AV., 3510—Choice front room and other; table first-class; steam heat and hot bath; terms moderate; reference required.

LINDELL BL., 3912—Elegantly furnished room; table and appointments first-class; ref. required.

LINDELL AV., 3537—Large, newly furnished 2d story front room; home cooking; gas, bath, heat; room and board $4 per week.

LOCUST ST., 1714—2d floor desirable rooms; porcelain bath, hot water, steam heat, excellent table.

LOCUST ST., 1425—Rooms with board; modern conveniences; home cooking; terms $4 per week.

LOCUST ST., 2630—Furn. rooms with first- class board.

LOCUST ST., 2930—Large rooms; excellent board; permanent family or gents; reas. ✓ Kinloch C 783.

LOCUST ST., 2012—Furnished rooms, with or without board. A. Amann.

LUCAS AV., 2932—Lovely 2d story front; very large; all conv.; good board; gents.

LUCAS AV., 2930—Pleasant front room suitable for 3 or 4; good board; also back room; furnace, gas, porcelain bath; reas.

LUCAS AV., 3838—Nicely furnished front room; 1st-class board; terms reasonable.

M'PHERSON AV., 3945A—Pleasant room; steam heat; private family; with or without board.

MISSOURI AV., 1515—Large 2d-story room; opposite park; couple or gents; home cooking; phone connection; reas.

MORGAN ST., 3105—2d story front room; southern exposure; hot bath; breakfast if desired.

MORGAN ST., 4114—Nicely furnished 2d story front with alcove; excellent table.

MORGAN ST., 4112—Nicely furnished room with board, suitable for gent or lady; good table; all conveniences.

MORGAN ST., 3400—First-class table board with elegantly furnished rooms; all modern conveniences; references required.

MORGAN ST., 4372—Nicely furnished rooms; good board; all modern conv.; private family.

MORGAN ST., 3180—Nicely furnished 3d-story front; furnace heat; best board; hall room.

MORGAN ST., 4060—Nice rooms, first-class board; price reasonable; close to Suburban and Olive cars.

OLIVE ST., 4614—Neatly fur. rooms, with or without board; furnace heat; good table; reas.; 1st and 2d floor.

OLIVE ST., 4007—Well fur. large rooms; modern; private home; splendid board; suitable for 2 or 3 persons; reas.; well heated.

OLIVE ST., 4205—A few choice south rooms at Liberty; Richelieu Family Hotel; hot water heat; hot bath; first-class table and service; special rates to permanent persons.

OLIVE ST., 4030—2 nicely fur. front connecting rooms; single or en suite; good board.

OLIVE ST., 4161—Elegant 2d story front; excellent table; $20; single room $25; references.

OLIVE ST., 3748—Pleasant front room furnished conveniently; meals if desired; no other roomers.

PAGE AV., 3848—Nice rooms; first-class board; furnished or unfurnished.

PAGE BL., 3607—Furnished or unfurnished rooms; with or without board, or light housekeeping.

PINE ST., 3126—Large room; southern exposure; board; stationary stand, hot and cold bath.

PINE ST., 3140—Several beautifully furnished rooms; excellent board; terms reasonable; home comforts.

PINE ST., 3128—Newly furnished rooms; all conveniences; with or without board.

PINE ST., 3016—Nicely furnished, clean rooms; bath, gas, furnace heat; board if desired; reas.

PINE ST., 2814—Neatly fur. front room, 2d floor; board if desired; heat, gas, bath.

PINE ST., 3838—Elegantly furnished rooms; steam heat; southern cooking; references.

PRESTON PL., 1720—Large, newly furnished front room; first-class board; hot bath; all conv.

SEVENTH ST., 1821 S.—Nicely fur. parlor, with or without board; reasonable; references.

THIRTEENTH ST., 2618 N.—6 rooms; bath; $12.

WASHINGTON AV.—3920—Nice front room, with board; furnace, bath and gas; for 2; at $5.50 each.

WASHINGTON BL., 3964—Front room, elegantly furnished second-story; hot water heat; superior table.

WASHINGTON AV., 2843—Beautifully fur. 2d and 3d story front; excellent board; steam heat; desired bath; gas; reference exchanged; southern exposure.

WASHINGTON AV., 3145—Lovely rooms; 1st-class table board; all conveniences; reasonable.

WASHINGTON BL., 5070—Large, attractive 2d floor front room; modern home; good cooking.

WASHINGTON BL., 3720—Handsomely furnished 2d story front; table service 1st-class; steam heat.

ROOMMATES WANTED.
14 Words or Less, 20 Cents.

ROOMMATE WANTED—Pleasant; furnished; with gas, steam heat; board or without; all conv. 3522 Lindell av.

ROOMMATE WANTED—Lady employed wants roommate; all conveniences; telephone, steam heat; elegant location; table first-class. 3720 Washington.

FURNISHED FLATS FOR RENT.
14 Words or Less, 10 Cents.

EVANS AV., 2976A—Handsomely furnished flats; 5 and 3 rooms; bath; furnace heat; no children.

FAGE BL., 4455C—3-room furnished flat; gas range; southern exposure.

HOUSES, ROOMS, ETC.—WANTED.
14 Words or Less, 20 Cents.

FLAT WANTED—3 or 4-room flat; steam heat; west of Ewing. Mrs. G. S. Holmes, Wellston.

FLAT WANTED—Flat or 1st floor of house; in good location; furnished or unfurnished, or would join good party in furnishing house; no children. Ad. L 141, Post-Dispatch.

FLAT WANTED—3 or 4 room flat with bath; West End; by Dec. 1; must be reasonable; good reference. Ad. L 174, Post-Dispatch.

ROOMS WANTED—2 or 3 unfur. rooms, centrally located, not to exceed $12. Ad. L 188, P.-D.

ROOMS AND BOARD WANTED.
14 Words or less, 20c

BOARD WANTED—For couple; only one meal for husband; $25. Ad. K 137, Post-Dispatch.

BOARD WANTED—Gentleman of good standing would like to board in private family; widow. Ad. L 181, Post-Dispatch.

ROOM AND BOARD WANTED—By two Jewish young men. Ad. L 175, Post-Dispatch.

ROOM AND BOARD WANTED—Business woman wants room and board in refined private family; state price and particulars. Ad. K 102, P.-D.

FURNISHED HOUSES WANTED.
14 Words or Less, 20 Cents.

HOUSE WANTED—Furnished house of 7 to 10 rooms until May 1; West End preferred. Ad. L 92 Post-Dispatch.

SUBURBAN PROPERTY FOR RENT.

OLD ORCHARD—Newport av., 3 blocks from Suburban cars; good walks; 8-room dwelling; in good order; large lot; high ground; low rent. Harris & Wengler, 719 Chestnut st.

FLATS FOR RENT.
14 Words or Less, 10 Cents.

CLEVELAND AV., 3942—Elegant flat of 4 rooms and bath. Otto Weber, 25 De Menil bldg.

EASTON AV., 5924A—5 nice large room flat; upstairs; all conveniences; reasonable.

FLAT—3 rooms; upstairs; gas; quiet neighborhood; $12; keys at 1052 N. Newstead.

MARCUS AV., 1316 (One-half block north of Fair)—Choice 4 rooms, bath, furnace, gas, etc. Harris & Wengler, 719 Chestnut st.

MINERVA AV., 5152—Modern 4-room flat; fixtures, cabinet mantels, furnace, hot and cold bath.

NEBRASKA AV., 2636—Flat; for two families.

RIDGE AV., 5078—Three rooms and alcove; bath and gas; second floor; no children.

ROOMS—Five rooms, upstairs; modern conv.; heat furnished; nicely decorated; central location. Ad. L 47, Post-Dispatch.

DWELLINGS FOR RENT.
14 Words or less, 10c

ECOFF AV., 2403—4-room brick; granitoid cellar; $14. Scott & Farrar, 715 Chestnut st.

GOODFELLOW AV., 1336—9-room house. Hambley, 915 Chestnut st.

HORTON PL., 5953—Cabanne district; 6-room house; lovely yard; furnace, screens and bath; $55; possession Nov. 1.

KENNERLY AV., 5971—New 6-room brick house; ball, bath, hot and cold water; $20; keys 5968. Dr. Spicer, 941 Vandeventer av.

MADISON ST., 2608—6-room house; rent $18. Wm. C. Waldeck & Co., 10 N. 8th st.

TEMPLE PL., 1434—$35; 9 rooms, furnace, granitoid basement, cabinet mantels, modern; good order; vacant Dec. 1. Owner, 5065 McPherson.

THEODORIA AV., 5321—6-room cottage; bath, large stable; $20. Hambley, 915 Chestnut st.

WASHINGTON BL., 4954—1st-class 12-room residence; World's Fair district; open. 814 Wainwright bldg.

TO LET FOR BUSINESS PURPOSES.
14 Words or Less, 10 Cents.

MARKET ST., 416—Storeroom, 120 feet deep, in fine condition and very light or will rent front portion, 60 feet deep.

PINE ST., 2817—Good stable; good condition; terms reasonable.

PINE ST., 522—Unfur. offices; no objections to using as sleeping apartments. Inquire janitor, room 8, 3d floor.

Wanted—FOR BUSINESS PURPOSES.
14 Words or Less, 20 Cents.

STABLE WANTED—For 1 horse and room for man, between Choteau and Franklin, Leyen and dress Aug. Kern Barber Supply, 22d and Chestnut sts.

TYPEWRITERS.
14 Words or less, 20c

THE Typewriter Exchange, 208 N. 9th st., St. Louis, Mo., has the largest and best assortment of second-hand typewriters for sale and rent; cheap.

TYPEWRITER—A new Century typewriter; in perfect condition; price reas. 3947 West Pine st.

UNDERWOOD typewriters $60, Remingtons and Smiths $50; others $15 to $50; rentals, 2 months $5. St. Louis Typewriter Exchange, Holland bldg.

ATTORNEYS AT LAW.
14 Words or less, 20c

DIVORCES secured; damage cases handled; collections made; easy terms. Room 211 Benoist bldg.

DIVORCE, damage suits, legal documents executed; collections everywhere. J. W. Neff Law and Collection Co., suite 302 Century bldg.

DIVORCES obtained promptly, quietly; moderate charges, collections made; damage cases handled; advice free. Central Law Bureau, 118 N. 8th st.

EDUCATIONAL.
14 Words or less, 20c

DR. CHARLES WRAY'S Optical School—Men and women wanted to take a complete course in optics; students learn from A to Z in the art of testing and fitting eyes. For further particulars apply to Dr. Charles Wray, expert optician, 3527 Chouteau av.

EDUCATIONAL—Instruction in English branches; Latin, Greek; charges moderate; experienced teacher. 310 N. Cardinal av.

Borges Spanish School
ENTRANCE 1321 MISSOURI TRUST BLDG.

MUSICAL.
14 Words or Less, 20 Cents.

JOHN FELD sells Bohmer, Newby & Evans and Majestic pianos only at 1901 St. Louis av.; 1st-class tuning. Tyler 871 A and D 1413.

LOUIS SCHUBERT—Piano tuner, now located at 2602 Franklin av.; firm of Schubert & Moxter. Phone, Bell, Main 301 A.

MUSICAL INSTRUMENTS—Cash paid for upright pianos, cornets, tenors, altos, baritones, tubas, clarionets, cellos, bass violins; repairing done. Tony Placht, 1002 Olive st.

NEW fall line of pianos, one of the most complete stocks in the West, at prices $50 to $100 less than dealers'; we manufacture all of our goods and sell direct to you. An inspection cordially invited. F. G. Smith, Mfr., 1012 Olive st.; A. E. Whitaker, Mgr.

ONE walnut, $800 (catalogue price), good as new, upright, now $210
One medium size upright, in splendid order, now 140
One large size German upright 90
And some fine squares at $25 to $95, are special bargains this week at F. G. Smith's, Mfr., 1012 Olive st.; A. E. Whitaker, Mgr.

PIANO PLAYER WANTED—Call at once. 1216 Pine st.

PIANO PLAYER WANTED—For small road show; long, pleasant engagement; salary. Address L 143, Post-Dispatch.

PIANOS TUNED—Best workmanship guaranteed; $1.75 at Crawford's, 6th and Washington av.

PIANO—$165 buys fine mahogany upright piano, with three pedals. Schubert & Moxter, 2602 Franklin av.

PIANO—Full-sized mahogany upright piano; reliable eastern make; in perfect condition; will sell for one-third value; also other high-grade furniture at sacrifice. 3663 West Pine bl.

$40 BUYS fine piano, full size; cost $365; stool and cover. 1414 N. 16th st.

WANTED

Good square pianos; will give extra full value for same in exchange on new piano; we haven't a square piano in stock. Large stock of new pianos, best makes, and can quote the very lowest prices; cash or time.
KLEEKAMP BROS. PIANO CO., 2307 Park.

PATENTS AND PENSIONS.

PENSIONS, PATENTS—Advice free. H. D. & R. S. O'Brien, 421 Chestnut st., St. Louis, Mo.

AUCTION SALES.
14 Words or Less, 20 Cents.

AUCTION SALE.
A manufacturers' sale of fine holiday goods, 510-512 Franklin av.

STORE, BARBER, BAR FIXTURES.
14 Words or Less, 20c

SARTORE STORE AND FIXTURE CO., largest stock; telephone B 1822. 1125-1127-1129 N. Broadway.

HOUSEHOLD GOODS WANTED.
14 Words or less, 20c

ABSOLUTELY full value paid for household goods; entire contents of houses and flats bought. M. Dickson, 4836 Maryland. Kin. B 1380.

ABSOLUTELY full value paid for household goods; entire contents of houses and flats bought. M. Dickson, 2544 Washington av.

ALL kinds of furniture, stoves and feathers; highest price; send postal. Miller, 1406 Franklin av.

ALL KINDS of furniture, carpets, stoves; highest price; send postal. Bensinger, 2959 Franklin av.

ALL KINDS of household goods and feathers wanted; send postal. Bensinger, 726 Walton av., 1704 Franklin av.

ALL KINDS furniture, pianos, carpets, contents of houses, flats, stores bought; highest prices paid. Wolf, 2643 Park av.; phone C 485, Main 1380 M.

BEFORE moving sell furniture and feathers don't want; send postal. Ashton, 1111 S. Jefferson.

FEATHERS WANTED—Full value paid; honest we are. M. Speelman, 2628 Olive; send postal.

FEATHERS WANTED—Old; will pay 35c per lb.; send postal. S. Batavia, 116 N. 9th st.

FEATHER BEDS—We pay $5 to $15 each; send postal; T. J. Ryan, West End Station.

FURNITURE—Highest price paid for second-hand household furniture. Fy. C. Wiehe Storage Co., 1516 Franklin; Kinloch 963 C.

FURNITURE WANTED—For cash, entire furniture carpets and other contents of completely furnished residence or flat. Call, or address Thomas Wells, 1219 Olive st., phone C 896.

FURNITURE bought in any quantity; best prices for entire contents of houses and flats. Jones & Co., 1143 Olive st.; C 742, Main 157.

HOUSEHOLD GOODS—I buy furniture, stoves, carpets and feathers; small lots. Rice, 2217 Washington; Kinloch C 1111. Globe Pillow Co., 3837 Finney.

OLD FEATHERS—For honest weight, reliable dealings; postal Globe Pillow Co., 3837 Finney.

HOUSEHOLD GOODS FOR SALE.
14 Words or Less, 20 Cents.

Furniture.

FURNITURE—For sale, elegant solid oak parlor set; 6 pieces; $15. 2226A St. Charles st.

FURNITURE—Antique mahogany furniture; 300 pieces to select from; everything in old mahogany. 3836 Finney av.

HOUSEHOLD GOODS—Must be sold at once; contents of beautifully furnished home, consisting of upright piano, music cabinet, mahogany parlor suit, odd pieces, rockers, tables, pedestals, parlor cabinet, mahogany davenport, combination bookcase, library table, mahogany desk, Turkish leather chairs and rockers, leather couch, golden oak dining set, with leather-seat chairs; brass beds, hair mattresses and box springs, mahogany and oak dressers and chiffoniers, Axminster rugs, draperies, lace curtains, choice pictures and oil paintings, mirrors, bric-a-brac, statuary, etc. These goods were bought new less than six months ago and were the best money could buy. On account of leaving the city everything will be sold, regardless of sacrifice; no reasonable offer refused; will sell separate; can be seen at any time. 5063 West Pine bl.

$1.00 DOWN

Will start you in fitting up in a nice little house. Room-size rugs, $3.60 up; ranges, $20 up; heaters as low as $3.25; beds, $1.98 up. We will fit you up in three rooms for a very little money. Call and look at our goods and convince yourself. Don't forget the number, 726 Franklin avenue.
THE FRANKLIN FURNITURE CO.

Stoves. Ranges. Etc.

GAS RANGE AND HOT WATER BOILER—For sale. 4807 Hammett pl.

RANGES—Large assortment of ranges, 4 and 6 holes; leading stoves; Buck's, Superior, Garland, Home Comfort, Majestic; with or without water connections; $5 up. Jefferson and Franklin Furniture Co., 2331 Franklin av.

STOVE—Radiant Home hard coal, large size; sold by Saturday. 4270 Castleman av.

STOVES—Ranges, all kinds, $7 up; cook stoves, $4 up; soft coal heating stoves, $1.50 up; airtight heaters, $2.50 up. 2812 Easton av.

STOVE PIPE—Slightly damaged stove pipe, 6c; elbows, 5c. Jefferson and Franklin Furniture Co., 2331 Franklin av.

STOVES—4-hole steel range, water connection, as new, $8; cook stove, $3.50; air-tight heaters, like new, $4. 2531 Franklin av.

Carpets Rugs Etc.

CARPETS—Big lot of misfit carpets. Brussels, velvets, 5-ply ingrain, $2 up; 50 bedroom sets; sideboards, wardrobes, folding beds, iron and brass beds left in storage; must be sold at once, at your own price. 1017 Franklin av.

RUGS—Special sale of rugs and carpets left from storage; room rugs, $2.50 up. 2107 Franklin.

Sewing Machines.

SEWING MACHINES sold, rented, repaired. Singer office, 2205 Franklin av. Kinloch D 153.

SEWING MACHINE—For sale, brand new drop-head Domestic; chain stitch attachment; $26.50. 2205 Franklin av.

WE CLEAN and repair sewing machines for $1; guaranteed for one year. New Home Sewing Machine Co., 706 N. Broadway.

Miscellaneous.

CHANDELIERS Closing out. Below cost.
our immense stock at retail.
BELLE HICKEY MFG CO., 901 Lucas av.

HOUSEHOLD GOODS—Gas stove and other furniture; no 2d-hand men need apply. 2640 Rutger.

HOUSEHOLD GOODS—Cooking stove, gasoline range, velvet stair carpet and linoleum; all cheap. Call Saturday afternoon 2121A N. 10th.

STOCKS AND BONDS.
14 Words or less, 20c

BONDS, ETC.—For sale, three tontine debentures and two National American gold bonds; 30 per cent discount of book value for spot cash. Call or address L. B., 2319 S. 7th st.

MISCELLANEOUS WANTS.
14 Words or Less, 20c

BAKING POWDER MACHINE WANTED—Hunter's sifter and mixer preferred, style A. Call or address Aug. Kern Barber Supply, 22d and Chestnut.

CANADIAN and foreign money; also unused U. S. postal and revenue stamps wanted for cash. St. Louis Stamp and Coin Co., 1008 Pine st.

CLOTHING WANTED—Special price paid for ladies' and gents' castoff clothing; send postal. 620 Hickory st.

NICKEL PLATING

Also gold, silver, brass and copper plating; repairing, oxidizing and lacquering at reasonable rates. DEGKE & MUSIC, 717-719 Market st.

MISCELLANEOUS FOR SALE
14 Words or Less, 20c

BREAD, ETC.—12 barrels stale bread every Saturday, including new barrels, to highest bidder; telephone connections. Ad. L 179, Post-Dispatch.

BUILDING MATERIAL—For sale, new building material, consisting of joists, sheathing, heavy timber, window frames, iron sills and lintels bought for warehouse under construction at Eleventh and Chestnut sts., but the property having been condemned for railroad tracks this new material will be sold cheap. J. C. Crowder & Co., 104 N. Main.

BUY your paints, glass, etc., from Nieman Bros. oil, 45c; turpentine, 55c; prices and goods will make you a customer. 1911 Park av.; Sidney 428 M; D 1298.

CALENDAR PADS—For art and fancy work; size 1x14 inches; 25c dozen. St. Louis Sticker Co., 808 Burlington bldg., opp. P. O.

COAL—High-grade, clean coal, 10c bu., delivered. Southern Coal Co., Kin. C 184, 215 N. 14th st.

ELEGANT Brunswick pool and billiard table; sell, rent; reasonable. J. L. Fowler, 1321 Market.

GUNS—For sale, L. C. Smith and Parker Bros. highest-grade guns. 100 N. 6th st.

ICE BOXES, ETC.—2d-hand ice boxes, scales and trucks; all repaired and warranted. 401 N. 3d st.

MANURE—500 loads old manure. Inquire 2654 Union av.

NEW and 2d-hand billiard and pool tables, cloth and ball. A. E. Schmidt, 326 Market st.

POOL AND BILLIARD TABLE WANTED—To buy, 2d-hand combination pool and billiard table; must be cheap. Ad. 602 N. Garrison av.

MACHINERY.
Wanted.

BORING MACHINE WANTED—1 2d-hand boring machine; suitable for hand, foot and machine power; to be in good condition. F 69, Post-Dis.

LATHE WANTED—One fox lathe, for brass finishing. Ad. Wm. A. Reid, care N. O. Nelson Mfg. Co.

WE buy and sell 2d-hand machinery; when you need anything in our line call on us. C. H. Huff & Son, 913 S. 12th st.

For Sale.

ENGINE—5-horsepower, gasoline; good as new. T. F. Calahan, 1512 Locust st.

SPECIAL NOTICES.
14 Words or Less, 10 Cents.

THE man who wrote his address Chas. Graham, 1242 N. Broadway, will write or call on Sloan Piner, 601 Holland bldg., will be amply paid for his trouble.

PERSONAL.
14 Words or Less, 20c

PERSONAL—M. E.: Cannot do business by your proposed method. Call.

ARE you a dyspeptic? Pepsikola cures indigestion and dyspepsia. 25c. Trial package free. Rabotean & Co., Broadway and Lucas av.

BALM OF FIGS restores health to women. See Lady Manager, 1107 Chemical bldg.

DR. VAUCAIRE'S celebrated bust food, containing the genuine liquid extract Galega (goatsrue), can only be had at Richard Kring's drug store, 12th and Lynch sts., St. Louis, Mo.; mail and telephone orders delivered free of charge; price, $1 per bottle, or 6 bottles for $5.

MARRIED LADIES and others, before ordering any treatment for irregularities, send 4c for "The Toilet News." Dr. Parker, 331 Broadway, New York.

RIPANS Tabules, doctors find, a good prescription for mankind, 10 for 5c at druggists.

MATRIMONIAL.
14 Words or Less, 30c

MATRIMONY—Wanted, acquaintance of young lady by young man; object matrimony. Ad. L 176, Post-Dispatch.

MATRIMONY—Lady wants to meet honorable gentleman willing to assist her; object matrimony. Ad. L 200, Post-Dispatch.

ADOPTION.
14 Words or Less, 20 Cents.

ADOPTION—For adoption, little blue-eyed blond girl; also a boy. Call 2131 Market st.

PERSONAL SUNDRIES.
14 Words or less, 20c

AAA1—Absolutely the cheapest place in town for printing. McGill & Co., 121 N. 11th st.

A PRIVATE detective does shadowing and investigating; refs. P. O. Box 770. St. Louis.

ABS LUTE DIVORCES promptly secured by reliable attorney of long experience. Law office, 1002 Olive st., 2d fl.

BAD BLOOD diseases; pimples, sores, discharges, etc., cured without fee; either sex. 107A N. 9th.

CONFINEMENTS—Adoption if desired; Mrs. Dr. Murphy, 2123-2125 Olive; ladies, go where you will be treated well and get your case guaranteed; best of medical care and nursing; irregularities treated at little cost; ladies, try my regulator; consultation and trial treatment free; patients met at station in my vehicle; all mail promptly answered. Kinloch phone C 831; Bell, Main 1211M.

DOCTOR DENNIS 2639 Washington av., regular licensed physician; conducts the only respectable sanitarium for confinements in this city; perfect seclusion and home comforts; trained nurses; lowest terms; infants adopted; irregularities positively removed at little cost; guaranteed results; ladies, I have 20 years' experience and have made your ills a life study; when in need of a friend come or write to me.

DR ARTHUR'S GOLDEN SEAL Regulator; patent; applied for; relieves in 3 hours; beware of substitutes; none genuine without signature of Golden Seal Med. Co., 2631 Washington; price $1.

DR. ELLA ALLEN, skillful, painless treatment for female troubles; instant relief; 26 years' experience; only method reliable, recommended, unsurpassed; home for confinements; best accommodations; infants adopted. 2018 Olive st.

DR ANNIE NEWLAND, 2822 Olive; private, secluded, licensed home for ladies before and during confinement; oldest and most reliable physician in institution in the city; established over 40 years; home comforts and motherly care; adoption if desired; successfully treats all irregularities; ladies call or write.

DR. MARY MURPHY receives confinements; adoption if desired; treats ladies for $1; board rens.; $2 week; written guarantee. 2125 Olive st.

DR. MARY ARTHUR,

Specialist, 2631 Washington, treats female complaints; ladies will not regret to call or write; treats confinement cases.

LADIES—My regulator never fails; one complete treatment free. Mrs. E. Starr, 2929 Franklin av.

LADIES will not regret calling on Mrs. Holland; lowest terms; confinements taken. 2326 Pine.

LADIES—Send stamp and learn how to obtain secret worth thousands to women. Ad. Mme. G., Box 271, Frankfort, Ind.

LADIES—$1000 reward; I positively guarantee my never-failing EROC-KOLO Compound to safely relieve the longest, most obstinate cases of delayed monthly periods in 3 to 5 days, without harm, pain or interference with work; mail $1.50. Double strength, $2. Write Dr. Southington Remedy Co., office F, 515 Main st., Kansas City.

LADIES—Our harmless monthly regulator cannot fail; trial free. Paris Chemical Co., Milwaukee, Wis.

LADIES—Save time and money by calling at 2929 Franklin av.

LADIES—Call at private home before and during confinement. Mrs. Dr. Meyers. 112 S. 14th st.

LADIES—Save time and money. Call on T. S. Bacon, midwife, 1802 S. Jefferson av.; phone 1077 D.

LADIES will save time and worry by consulting me; no medicines; will call. J. C. Whitley, general delivery.

LADIES' home during confinement; adoption if desired; irregularities treated. Call or write, 2844 Lafayette av.

MRS. BRIDGES—Ladies in trouble won't regret calling; satisfaction guaranteed before charges are made; no medicine. 3505 Laclede av. Phone Kinloch.

MRS. DR. MURPHY'S regulator, $1; Golden Seal, 75c; treats ladies. $1; no cure no pay. 2125 Olive.

PRIVATE blood and skin diseases a specialty; medicine furnished. Central Dispensary, 1323 Franklin av.

GOLDEN SEAL REGULATOR

Relieves in three hours; beware of substitutes; none genuine without signature of Satula Med. Co.; price $1. 2829 Olive st.

PILES CURED FREE

For testimonials call or write 219 and 220 Regelot bldg.; no surgical operation.

DANCING.
14 Words or Less, 20 Cents.

ALL the rage; Prof. Schulte's select receptions Sunday afternoon and night. Academy, 2725 Franklin av.

ATTEND the grand dancing informal given by Prof. DeHoney Thanksgiving night; academy, 3846 Olive; largest orchestra in city; finest hall.

CONTINUOUS dancing this afternoon and evening at Hermosa Hall, 18th and Olive sts. Eclipse dancing academy. Ahern & Albers.

ENJOY yourself at Hashagen's Hall, 3300 Easton; dancing every Thursday, Saturday and Sunday evening.

FINAL night of prize waltz contest Thursday evening. Thanksgiving night; gold watch for gentleman and lady best waltzers. Academy, 2725 Franklin av.

JOIN Prof. Frankel's dancing classes Friday evening, Nov. 28; lessons Mondays and Fridays at 1441 Chouteau av.

MME. DE LISLE'S school of dancing and deportment; open to beginners Monday evening, Dec. 1. Academy, 2730 Locust.

MUEGGE INSTITUTE—Grand av. and Hickory st.; dancing classes; 24 term begins Dec. 2; next party Friday, Nov. 28; send for catalogue.

MISS HARDY'S class opens for beginners Monday evening; private lessons by appointment. 3204 Lucas av.

MRS. BEHENSKY will teach waltz and 2-step for $3; I teach better and quicker than any teacher in the city; hours from 7 to 10 p. m. 1210 Olive.

NEW MILITARY HALL, 12th and North Market sts.; continuous dancing every Sunday afternoon and evening; reception every Thursday evening. Hashagen Bros', World's Fair Orchestra, better than the best.

PROF PARKE guarantees waltz and two-step for $3; private lessons any hour. 1302 Olive st.

PROF. DE HONET'S Academy, 3944 Olive st. finest hall and best location in city (no Saturday night or Sunday dancing or saloon connected); new term open for beginners; full term, $3 to all calling this week; waltz and two-step taught in private lessons, $3; call at once and take advantage of our cut rate. Kinloch 1998A.

$3 PER TERM, rapid system; Prof. Hashagen's Dancing Academy, 3300 Easton av.; lessons every Monday evening; reception every Thursday evening; Social Turner Hall, 18th and Monroe; lessons every Friday evening; reception every Wednesday evening; the only union dancing school in the city.

OPTICIANS.

JOHNSON BROS.' OPTICAL DEPARTMENT, Broadway and Franklin av., is the best equipped parlor in St. Louis; solid gold frames, $4.95; aluminum, 50c; eyes tested free by our Dr. H. Frohoff, expert optician.

DR. MORITZ, 612 FRANKLIN AV is the only optician in St. Louis that is a practicing physician; has the best equipped parlors in the city.
Solid gold glasses, $1.75 up.
Examination free. Treatment if necessary, $1 per week.

BOOKS.

BOOKS of all kinds bought and sold. Call or send address to Mills Book Store, 607 Chestnut st.

LOANS ON PERSONAL PROPERTY
14 Words or Less, 20c

DUNN'S
912-14 Franklin Avenue.
IMPORTANT CATALOGUE OF UNREDEEMED PLEDGES.
Comprising a large assortment of valuable ladies' and gentlemen's gold, gold filled and silver watches, Waltham, Elgin, Appleton & Macy's, A. Bartlett, railway specials, Springfields, Hampdens and other movements; diamond rings and earrings, pins, studs, gold rings, bracelets, brooches, link cuff, buttons, spectacles and eyeglasses, gold and filled chains, lockets, solid silver and silver-plated ware, cutlery, double-barreled shotguns, opera and field glasses, a very fine assortment of custom-made clothing, in suits, dress coats and vests, spring and fall overcoats, furs, musical instruments, violins, mandolins, banjos, guitars, cornets and drums; dresses and dress goods, blankets, quilts, satchels, trunks, shoes and other goods usually found in pawnbroker's collections. Money loaned at lowest rate of interest.

MONEY furnished salaried people; loans made on furniture and pianos; easy payments. J. M. Griffin, 320 Commercial bldg.; hours, 1 to 6 p. m.

LIVE AND LET LIVE

That is our way. We advance money on salaries and furniture at lowest rates in the city; name your own time, date and amount of payments; discount if paid before due; if sick or out of employment we give you a season; strictly confidential; will take no your loans and advance more; will call on request. Mound City Finance Co., 402 Benoist bldg., 6th and Pine; phone B 453.

SALARIES ADVANCED

For a reasonable discount to honorable employes; no objectionable inquiries made; business strictly confidential. THE SALARY DISCOUNT CO., 509 Mermod & Jaccard bldg., cor. B'way & Locust.

LOANS WITHOUT PUBLICITY

On pianos, furniture, horses and wagons, salaries, warehouse receipts, insurance policies or any good security. Room 414 Mermod-Jaccard bldg.; Kin. D 1839. Will call and see you if so desired.

DO YOU NEED MONEY?

OUR STOCK IS MONEY.
We give anybody money at one-half the rates charged elsewhere. Clerks, managers, school teachers, and all others who are employed. We also buy accounts, rents, annuities, incomes, notes and mortgages. Loans made in amounts from $10 to $10,000, and in addition we advance money on furniture, household goods and pianos. All business conducted quickly, confidentially in our private office. JOHN MULHOLLAND,
Tel. Main 2570. 520 Century bldg.

MONEY TO LOAN
EASY PAYMENT PLAN,
ON FURNITURE, PIANOS, HORSES.
We CAN and WILL give CHEAPER RATE of interest than any other company, AND WILL GIVE YOU ALL THE TIME YOU want to pay back LOAN IN ALL SMALL OR LARGE MONTHLY PAYMENTS, AND you pay for ONLY SUCH TIME as you have had loan, AND the GOODS REMAIN IN YOUR POSSESSION.
AND if you get SICK OR OUT OF EMPLOYMENT we will hold payment, so there is no DANGER OF LOSING YOUR GOODS.
THERE is NO PUBLICITY or INCONVENIENCE; papers can be signed at house.
THERE is no delay, as you can get money the same day you apply.
We will pay any INDEBTEDNESS on your goods and GIVE YOU MORE MONEY.
If you cannot call, write or telephone and we will send agents to explain our system.
Tel. B 434. FIDELITY BROKERAGE CO.,
Room No. 410 Commonwealth Trust Building, Broadway and Olive st. Entrance 421 Olive st.

EAST ST. LOUIS LOAN CO

Room 203 McCasland bldg., 226 Collinsville av.; loans money on household goods and all kinds of personal property. Easy monthly payments.

LOANS negotiated on furniture, pianos or any personal property at 8 per cent per annum; confidential. Notary Public, 906 Chestnut st.

MONEY ADVANCED SALARIED PEOPLE

No publicity; no security; will positively make better terms than you can obtain elsewhere; payments to suit convenience; we loan money on furniture. EQUITY FINANCE CO.,
1410 Missouri Trust bldg.

MONEY WITHOUT DELAY

ON FURNITURE, PIANOS
and other good security at lower rates and on easier terms than can be had elsewhere.
$1 WEEKLY REPAYS LOAN OF $25 AND COSTS
IT WILL PAY YOU to call and see us. IF SICK payment can be extended. CHARTER SECURITY CO., 511-13 Century bldg., 9th and Olive.

Money Advanced Salaried People

Teamsters, boarding house keepers, without security; easy terms; largest business in 42 principal cities. Telman, 501 Houser bldg., 509 Chestnut st.

Money for Salaried People.

We furnish money quickly and confidentially without security. National Credit Co., room 901-902 Chemical bldg., 8th and Olive sts.

CHEAP MONEY.

$10.00 to $500.00 loaned on household furniture, pianos or salaries, on the building and loan plan. So much back each week or month. Lowest rates and easy terms. Extensions granted in case of sickness.
AMERICAN LOAN ASSOCIATION,
Room 656 Century Building.
313N Olive st., opposite Postoffice.

MONEY TO LOAN

On furniture, pianos and household goods; lowest rates and easy terms; discount if paid before due; private rooms. Call and see us and get our terms.
CHEMICAL FIN

PRESIDENT SENDS GIFTS TO SAMOANS

SILVER WATCH FOR EACH OF TWENTY CHIEFTAINS.

Special to the Post-Dispatch.

WASHINGTON, Nov. 27. — President Roosevelt has sent to each of the 20 tribal chieftains of the Samoan Islands, who voluntarily acknowledged the sovereignty of the United States, a silver watch and chain.

Each watch bears the following inscription:

Greeting:

Whereas, The chiefs and people of the Islands of Tutuila, Aunuu and neighboring small islands have of their own free will and pleasure, for the promotion of the peace and welfare of the people of the said islands, for the establishment of a good and sound government, and for the preservation of the rights and property of the inhabitants of said islands, solicited of the United States of America its supervision and protection; and,

Whereas, This desire has been expressed by the hereditary representatives of the people of said Islands in a declaration dated the 17th day of April, A. D., 1900, executed according to Samoan custom and pledging allegiance to the government of the United States of America;

Therefore, I, Theodore Roosevelt, President of the United States of America, do hereby express to the chiefs and people of said islands the gratification of the government and people of the United States in receiving from the chiefs and people of the said islands this token of their friendship and their confidence in the just and friendly intentions of the United States. The local rights and privileges contained in said declaration will be respected, and it is our earnest hope that peace, happiness and prosperity may make their permanent abode with the good people of these Islands.

White House, Washington, July 21, in the year of our Lord, 1902. THEODORE ROOSEVELT.

By the President,
JOHN HAY, Secretary of State.

"Janice," a zephyr from the flower-laden fields of sunny France, captured by the perfumer's art and offered to you for 75c an ounce at Leland Miller's, Sixth and Locust.

GOLD IS THERE IF WANTED.

Morgan's Notice to White Star Line Shareholders.

LONDON, Nov. 27.—J. Pierpont Morgan, Jr., said today:

"The circular issued by the International Mercantile Marine Co., offering 4½ per cent mortgage bonds in lieu of cash payments to the shareholders of the White Star line, was merely issued in response to the inquiries of shareholders who wish for the immediate investment of the proceeds of the sale of their shares. By arrangement with the syndicate managers in New York the shareholders can be paid in bonds if they wish, but everyone desiring gold payment of their holdings can get it Dec. 1 at this office."

The Frisco System trains leaving St. Louis at 8:35 p. m. daily carry sleepers and chair cars through without change to Houston and Galveston, Tex

Muehlsiepen in Serious Condition.—No change has occurred in the condition of Vicar-General Henry Muehlsiepen, whose recovery is considered almost impossible. He suffered a paralytic stroke 10 days ago.

CAR RUNS AWAY DOWN A HILL

CRASHES INTO ANOTHER AT THE BOTTOM OF INCLINE.

DES MOINES, Io., Nov. 27.—Two persons were fatally injured and six seriously hurt in a street car collision at the foot of Sixth street hill here this morning. The street car got away at the top of a hill and crashed into another car at the bottom, six blocks away. The runaway car telescoped the second car and darted into the entrance of Lawrence's drug store, where it was checked by an iron post. Both cars were crowded with passengers. When the debris was cleared away Mrs. J. H. Frawley was found buried under a stove. Two other persons were covered by wreckage.

Fatally injured:

Mrs. J. H. Frawley, crushed; internal hemorrhages.

Helen Frawley, aged 10; spine wrenched.

Seriously injured: Mrs. J. J. Foy, leg broken; F. P. West, head and shoulder cut; Motorman Klein, severely bruised; unknown boy, condition serious; James Kirkwood, jumped from car, badly bruised; Julius Shane, cut about head and face.

Actor Was Arrested.—Harry Vane, an actor, was arrested at Union Station yesterday at the request of the authorities of Mansfield, Ill., who, it is alleged, charge him with grand larceny.

PARISH AT ODDS WITH ARCHBISHOP

THE IMMACULATE CONCEPTION WANTS $10,000 FOR CHURCH.

An obstacle to the purchase of the Christian Science Church on Pine street, near Beaumont, by the Immaculate Conception congregation has arisen from the reported refusal of Archbishop Kain to contribute $10,000 toward the purchase.

Members of the parish who have been informed of the archbishop's refusal to aid the purchase of the Christian Science building say that an explicit promise was made that $10,000 would be contributed by the head of the diocese, in consideration of the cessation of opposition to the sale of the church's present site at Jefferson avenue and Locust street.

At a meeting of the executive committee of the church, held Tuesday night, Father G. D. Power reported that he had called on the archbishop and reported the decision to purchase the Pine street building, and had asked how soon the $10,000 promised would be available. He was informed, he said, that it was "too late" to secure the sum.

At a parish meeting held last night Daniel P. Byrne, Irwin Donovan, William Booth Papin, John M. Sellers, Andrew Parle, Edward Butler, Frank Dooley, Frank Lyon and Frank McNeary were present. Mr. Byrne acted as chairman.

It was expected that another interview with the archbishop would be obtained by members of the committee, but he could not be seen and it was decided at last night's meeting to present the case fully to him before taking further action. It is hoped by the parishoners that he will not adhere to the decision announced to Father Power.

Rather than to permit the abolition of the parish, the members say, they will again carry the case into the courts or to Mgr. Falconio, apostolic delegate at Washington.

WON MEDALS IN ROME.

American Students in the College of the Propaganda.

ROME, Nov. 27.—The annual distribution of medals to the students of the foreign ecclesiastical colleges in Rome was made by Cardinal Gotti, prefect of the propaganda, today at the college of the propaganda.

The American medal winners were John Turner of New York, first medal for sacred theology; Joseph Kennedy of Philadelphia, second medal, for logic, theology and canon law; Patrick Bresnahan of St. Augustine, Fla., second medal for moral theology, and Andrew Brennan of Scranton, Pa., second medal for canon law. John Cooper of Baltimore received a first medal and John Hartles of Brooklyn, John Fokenrode of Baltimore, and Albert Burke of Cincinnati second medals for sacred archeology; Martin Ryan of Wilmington, Del., and Augustine Asfalg of New York received second medals for ethics; Leo MacGinley of Philadelphia received a second medal for mathematics and Augustine Hickey received a first medal for Greek.

Bald Eagle's Mate Dead.—Dennis Glenn died at the City Hospital yesterday morning of a hemorrhage of the lungs. He was first mate of the steamer Bald Eagle and was well known along the river. He was 50 years old and lived at 2307 Clark avenue. A married daughter survives him.

BELMONT GETS RICH RAILROAD MONOPOLY

NEW YORK TUNNEL COMPANY LEASES "L" FOR 999 YEARS.

Special to the Post-Dispatch.

NEW YORK, Nov. 27.—August Belmont's tunnel road has leased the "L" road for 99 years. The transfer of property will take place on April 7. The tunnel road thereby obtains a monopoly of the long hauls.

By this deal Belmont becomes one of the greatest railroad factors in the world. His company will soon be operating 97¾ miles of road, elevated and tunnel, in the heart of this big city.

The "L" carries 22,000,000 passengers annually and, when the tunnels are opened, it is thought they will handle as many persons per mile of trackage as the "L."

The lease is a wonderfully good thing for the Goulds and the Manhattan stockholders.

For a number of years Manhattan, on a capitalization of $48,000,000, has been paying a dividend of only 4 per cent.

Not only do the Goulds become relieved of all the cares and responsibilities of management, but they are guaranteed a dividend of 7 per cent per annum in lieu of the present 4 per cent, and, moreover, are permitted to issue to themselves $12,000,000 additional stock.

The only benefit the citizens are promised is a thorough transfer system between the "L" and the tunnel.

CARONDELET WANTS NEW TRANSFER PLAN

FARE TO WEST END DISTRICT NOW TEN CENTS.

A mass meeting of Carondelet citizens will be called at an early date to take action on the matter of better and cheaper street car transportation to and from that section of the city.

A printed petition, addressed to the mayor and City Council, has been freely circulated, in which the desires of the people of that district are made known. The paper is indorsed by Local Union, No. 1841, C. and J. of A., Carpenters' District Council and the Building Trades Council, and set forth the following conditions, which are said to prevail:

That the Transit company requires an extra fare from all passengers to or from the western part of the city from Carondelet, via the Grand avenue line, and that a great number of workingmen are compelled to travel this route in order to reach their places of employment or take from an hour to an hour and a half additional time to go via another route.

The petitioners request that the matter be taken up with the Transit company with a view to having them issue a transfer to all passengers to and from points in the western part of the city coming from or going to points in Carondelet south of the end of the Grand avenue line, at Meramec street, or to run a through car over the southern end of the Bellefontaine line south of Meramec street, from the Grand avenue line, at stated intervals of not less than 30 minutes.

G. H. BOEHMER SHOE CO. IT WILL G. H. BOEHMER SHOE CO.

PAY YOU TO INVESTIGATE

The extraordinary values this store is offering in Shoes for Men, Women and Children. You will find here the most dependable, most trustworthy shoes underpriced or overvalue in every instance.

MEN'S SHOES.

"The Knox," America's highest grade shoes for men—regular prices from $5.00 to $10.00—Boehmer's underprice from

$4.50 to $9.00

The Boehmer's Special $3.00 Shoes for men are real $4 values. You will find here men's $4 custom toes, men's $4 freak toes; $4 grades in patent colt, $4 grades imported enamel, $4 grades of box calf, velours calf and vici kid, stamped Boehmer Special—the price—no higher **$3.00**

Wedding and party footwear for men—exclusive styles from $2.50 to the most expensive, you will find them underpriced in every instance.

MEN'S SHOES.

Special Friday and Saturday.

J. & M. Men's Enameled and Box Calf Shoes, $6 and $7 values, for **$4.50**

Men's Enamel Manhattan Special $3.50 Shoes, for **$2.75**

Men's "Knox" extra heavy double sole $5.00 Patent Calf Shoes for **$2.50**

Men's Sample Shoes—$4 and $5 values **$2.50**

Boys', Girls' and Children's Shoes.

You will find every pair of shoes in this department absolutely trustworthy and dependable, you will also find them underpriced in every instance.

Special Friday and Saturday.

Boys' and Youths' extra strong Quilted Bottom Shoes, $1.75 and $2.00 values, for **$1.25**

Girls' and Children's Shoes, $1.25 to $1.75 values, for **98c**

Tell Santa Claus to bring your little boy a pair of those Red Top Patent Leather Boots, price **$2.50**

Women's Shoes.

"Knox," America's highest grade shoes for women, regular prices from $5.00 to $10.00; Boehmer's underprices from

$4.50 to $8.95

"The Manhattan Special $3.50 Shoes" for Women, the best $3.50 shoes ever shown in St. Louis; Boehmer's underprice **$3.25**

"The Boehmer Special $3.00 Shoes for Women—this is the line we advertised for six months last season, agreeing to forfeit $1000 if they did not possess more intrinsic value, more sterling worth and more up-to-date styles than any $3.50 or $4.00 line and more than some $5.00 lines. Experts called in for an opinion stated that we should be safe if we offered a million dollar forfeit.

Women's Shoes.

Special Friday and Saturday.

Women's $4 and $5 Patent Calf and Enamel Welts for **$2.65**

Women's $2.50 Extension Sole, Patent Ideal Kid Lace Shoes for **$1.98**

We show more exclusive styles in Wedding and Party Shoes and Slippers. Prices range from $2 to the most expensive. You will find them underpriced in every instance.

G. H. BOEHMER SHOE CO. 410 N. Broadway
East Side, Half Block South of Nugents.
THE BOEHMER SPECIAL $3 STORE - - 506 N. SIXTH ST.
INDIANAPOLIS, IND., - - 13 W. WASHINGTON.

INGALLS' SPECIAL SALE OF STOVES

FOR FRIDAY ONLY. THREE SIZES OAK HEATING STOVES AT $3.50, $4.50, $5.50. The $5.50 size will heat two rooms. I keep a full line of the very best Stoves and five floors full of beautiful New Furniture, Carpets and everything for housekeeping on easy terms. F. H. INGALLS, 1223 Olive St.

MONEY TO LOAN
On All Personal Property.
MICHAELS
900 FRANKLIN AV.
☞A fine line of Unredeemed Diamonds.

THE MUSICAL AUTHORITIES SAY
The SOHMER HARMONY CHART
Should be found on every piano or music cabinet.
The more you look at it,
The more you see in it,
The more you appreciate it.
PATENTED IN ALL CIVILIZED COUNTRIES
PRICE $1.00
FOR SALE BY ALL MUSIC DEALERS.
John Feld
SOLE DISTRIBUTER
1901 St. Louis Avenue, St. Louis, Mo.

Sunday Excursions.
$1.25 SPRINGFIELD, ILL., AND RETURN.
PROPORTIONATE RATES TO INTERMEDIATE POINTS.
Sunday, Nov. 30,
VIA CHICAGO & ALTON RY.
Tickets good going on train leaving St. Louis Sunday morning, Nov. 30th, and returning on train leaving Springfield Sunday afternoon.
Ticket Offices, Sixth and Olive and Union Station.

$10 WORTH DOUBLE—20-year Warranted Gold-Filled Waltham or Elgin Watches. All sizes. Closed or Open Cases.
MAIL ORDERS FILLED.
ZERWECK-FRECH JEWELRY CO.
502 N. SIXTH STREET.

Big G is a non-poisonous remedy for Gonorrhœa, Gleet, Spermatorrhœa, Whites, unnatural discharges, or any inflammation, irritation or ulceration of mucous membranes. Non-astringent.
Sold by Druggists, or sent in plain wrapper, by express, prepaid, for $1.00, or 3 bottles, $2.75. Circular sent on request.

DENTISTS.
TEETH
If aching should be saved if possible, by filling or crowning. Bridge work and plates at moderate prices. Gas or freezing gums for painless extracting. S. e. cor. Sixth and Locust sts.
DR. E. C. CHASE.

NEW YORK DENTAL ROOMS
LEADING DENTISTS.
Established 42 years.
Northwest corner Broadway and Olive. Entrance, 509 Olive st.
Largest and oldest dental establishment in the city. We employ the most skillful men in the profession. Do not look for cheap dentists, but come to us and get reliable work at lowest prices. Open daily from 8 a. m. to 8 p. m. and Sunday from 8:30 to 1 p. m.

BOSTON STEAM DENTAL ROOMS.
410 N. BROADWAY, bet. Locust and St. Charles.
EST. 1871—PAINLESS EXTRACTION, 25c.
Dr. J. H. Case, Prop. Open evgs. till 7. Sundays, 9 to 1.

LADIES! $500 REWARD For a case of obstinate suppression, any cause in pathology, my monthly regulator fails to relieve; safe, harmless, mail; how long suppressed. DR. JACKSON R. CO., 149 Dearborn St., Chicago.

Arouse Your Liver.
You cannot have comfort until it acts freely. To enjoy perfect health and feel like a new person take
Beecham's Pills.
Sold Everywhere—In boxes 10c. and 25c.

MEN NERVE BEANS quickly cure Nervousness, all results of abuse, failing manhood, drains, losses. Married men and men intending to marry should take a box; astonishing results; small weak parts and lost power restored. $1.00 at Wolff Wilson Drug Co., 824 Washington Str., St. Louis

BLOOD POISON
Primary, Secondary or Tertiary Blood Poison
Permanently Cured. You can be treated at home under same guaranty. Capital $500,000. We solicit the most obstinate cases. We have cured the worst cases in 15 to 35 days. If you have taken mercury, Iodide potash and still have aches and pains, Mucus Patches in Mouth, Sore Throat, Pimples, Copper-Colored Spots, Ulcers on any part of the body, Hair or Eyebrows falling out, write for proofs of cures.
Cook Remedy Co.
1327 MASONIC TEMPLE, CHICAGO, ILL.
100-page Book Free.

INTERNALLY, EXTERNALLY and ETERNALLY

W. A. COOK, M. D.

Is the plan on which some specialists treat their patients. If I cannot make a cure of any case undertaken in a specified time, and that time shorter than any physician or specialist in the city, I will refuse to handle it at all.

I CURE Varicocele, Piles and Hydrocele without pain or detention from business in ONE TREATMENT, FOREVER. BLOOD POISON in twenty-seven to ninety days. Lost Manhood in three to twelve weeks and Stricture without knife or sounds. Perfect and permanent results are guaranteed in writing, and charges for treatment low.

Consultation at Office or by Letter FREE and Solicited.

Every answer, in plain white envelope, strictly confidential, on the same day you write. ADDRESS OR CALL

W. A. COOK, M. D., Or COOK MEDICAL CO., 610 OLIVE ST., ST. LOUIS.

Inclose stamp for free book. Hours: 8 a. m. to 8 p. m. Sunday, 10 to 12 m.

MANHOOD RESTORED "CUPIDENE"

This great Vegetable Vitalizer, the prescription of a famous French physician, will quickly cure you of all nervous or diseases of the genitative organs, such as Lost Manhood, Insomnia, Pains in the Back, Seminal Emissions, Nervous Debility, Impotency, Nocturnal Losses, Lack of Energy, Nervousness, Exhausting Drains, Varicocele, and Constipation. It stops all losses by day or night. Premature discharges, which if not checked lead to Spermatorrhœa and all the horrors of impotency. CUPIDENE cleanses the liver, the kidneys. CUPIDENE strengthens and restores. The reason nurses are not cured by doctors is because ninety per cent. are troubled with Prostatitis. CUPIDENE is the only known remedy to cure without an operation. 5,000 testimonials. A written guarantee given and money returned if six boxes do not effect a permanent cure. $1.00 a box; six for $5.00 by mail. Send for free circular and testimonials. Address DAVOL MEDICINE CO., San Francisco, Cal.

FOR SALE BY RABOTEAU & CO., 700 NORTH BROADWAY.

RUPTURE

Cured without pain. No pay until cured. Send for booklet. 6000 patients cured. Hours, 10—4. Sunday, 10—1. Monday, 10—7. W. A. LEWIN, M. D., 604 Washington avenue, St. Louis. Mo.